



Product Catalogue 2025

BRINGING YOU THE LATEST AND MOST
INNOVATIVE EQUIPMENT AVAILABLE



First Response Australia is an all Australian company dedicated to supplying the most advanced and innovative emergency and pre-hospital equipment available.

Much of the equipment is designed and manufactured both in Australia and internationally for the Australasian market and conditions, featuring rugged construction, simple operation and superior strength.

First Response Australia has for over two decades supplied Specialist Emergency Care and Medical Equipment and Training for Mines, Clinics, Hospitals, Airports, Shipping, Government and Industry - to meet every emergency situation.

We are distributors in Australia and PNG for specialised Life Support Equipment - ZOLL Defibrillators, Ferno Emergency & Rescue Equipment, Ferno Height Safety & Roof Access, Oxygen Resuscitation Equipment and Diphoterine/Hexafluorine.

If a product you are seeking is not listed, please do not hesitate to enquire

To place an order call us on
+ 61 7 4047 7700 or Visit us Online

www.FirstResponseAustralia.com.au

Email: Product@FirstResponseAustralia.com.au

Contents

Defibrillators and Accessories	3
Mechanical CPR	8
First Aid Kits/Trauma Packs	9
Specialised Medical Emergency Kits/Bags	11
Diagnostic Equipment	15
Trauma Equipment	18
Spinal	24
Emergency and Rescue Stretchers	27
Rescue and Confined Space	28
Patient Handling	30
Rescue and Height Safety	31
SMART Triage	32
Airway/Oxygen Resuscitation Equipment	33
First Aid Training Equipment	38
Diphoterine/Hexafluorine	39
Hospital/Clinic Equipment	41
Training Programs	49
Publications/Texts	51



ZOLL AED Plus® Automatic External Defibrillator

The First and Only Full Rescue AED That Supports Both CPR and Defibrillation

For infrequent rescuers, the AED Plus supports both CPR and defibrillation. The unique graphical user interface – pictures combined with text displays and voice prompts – helps the rescuer perform every important life-saving action every step of the way.

AED Plus features Real CPR Help®, a tool to help the rescuer achieve the correct rate and depth of chest compressions during CPR through visual and voice prompts. Feedback such as “PUSH HARDER”, “GOOD COMPRESSIONS” and an adaptive metronome to guide compression rate to help accomplish quality compressions.

The AED Plus offers:

- Support for the full Chain of Survival with easy to understand audio prompts and visual icons
- Real CPR Help for feedback on the rate and depth of compressions
- A one piece, easy to place electrode with an unmatched 5 year shelf life
- A rugged design that resists dust and water (IP55)
- Uses cost-effective lithium camera batteries that are easily replaceable, with a 5 year shelf life
- 7 Year Warranty

Code: AED Plus Semi-Auto 20200000102011130

AED Plus Auto 22300700502011130

Other important features: ZOLL Rectilinear Biphasic™ Waveform (RBW); Intelligent paediatric capability with pedi-padz®II Paediatric Electrodes; Automatic self testing that assures the unit is constantly ready.

ZOLL AED 3® & AED3 BLS® - for the Professional Rescuer

The latest Guidelines from resuscitation councils worldwide are clear: successful defibrillation must be supported with high-quality CPR. But what is high-quality CPR? The Guidelines call for chest compressions at a rate of 100 to 120 per minute at a depth of 5 to 6 centimetres.

So how can rescuers know when they are in compliance? The importance of early, uninterrupted chest compressions is emphasised throughout these Guidelines.

Like all of ZOLL's professional defibrillators, the AED 3 BLS is equipped with Real CPR Help and the CPR Dashboard™ to let professional rescuers know, in real time, when they're in compliance with the Guidelines.

- The CPR Uni-padz™ Electrodes sense and report the motion of rescuers' chest compressions to the AED.
- During adult and paediatric CPR, the CPR Dashboard shows elapsed time since power on, remaining time countdown for the current CPR cycle, number of shocks delivered, the patient's current ECG in real time and the rate and depth of chest compressions.
- Push the Child button for a paediatric rescue and experience the first and only AED to provide paediatric CPR feedback.
- During adult CPR, voice and text prompts also let rescuers know when to “Push harder” and when they are doing “Good compressions.”
- The metronome detects compressions and keeps the metronome sounding at 100 beats per minute in both adult and paediatric rescues.
- The Shock button is armed and ready to shock 4 seconds after stopping CPR (with fresh battery).

NOTE: AED3 BLS unit comes with ECG display and Carry Case)

Code: Zoll AED 3 Semi auto - 8531-001201-13

Zoll AED 3 Full Auto - 8531-001202-13

Zoll AED 3 BLS - 8532 -001203-13

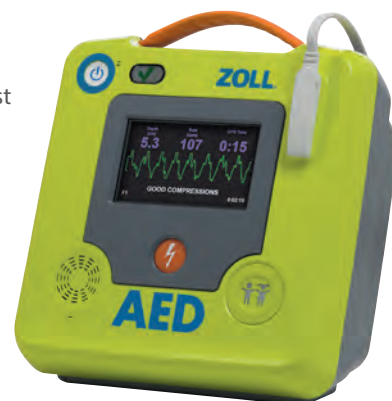



AED PRO PACK includes:

AED Pro with manual Override, Carry Case, CPR-D Padz, AED Pro ECG Cable, ECG Electrodes, 5 yr Lithium Battery.

Code: 90210220499991-AED PRO PACK

ZOLL AED Pro® - Automated External Defibrillator (AED) with Manual Over-ride

The ZOLL AED Pro® is a portable AED (with manual override) intended for use by trained rescuers to provide emergency defibrillation and to monitor patient ECG during treatment. It's built light and tough to withstand the rough-and-tumble of use in any environment.

The ZOLL AED Pro has an LCD Display screen showing ECG, voice prompt messages, device advisory messages, elapsed time, shock count and chest compression graph display. Manual override is available for the professional rescuer.

The AED Pro offers the ability to view a patient's underlying ECG rhythm with See Thru CPR®. When the AED Pro is in manual mode and CPR chest compressions are being performed, See-Thru CPR is activated.

Also, by measuring the depth of compressions the unit's unique RealCPRHelp® function helps both BLS and ALS rescuers deliver more effective compressions by audio and visual prompts such as "PUSH HARDER" and "GOOD COMPRESSIONS". The adaptive metronome helps the rescuer deliver the correct rate of compressions.

The built-in self-test minimises the amount of maintenance required.

The unit also comes with a 5 year manufacturer's warranty.



ZOLL X Series™ Monitor/Defibrillator

Xtremely Small, Xtremely Light and Xtremely Powerful.

The new X Series™ Monitor/Defibrillator is about half the size and half the weight of competitive full-featured monitor/defibrillators, yet much more powerful. Weighing less than 6 kilograms, the X Series is compact without compromise in capability, performance, and display size. This monitor/defibrillator combines the clinically superior therapeutic capabilities of ZOLL defibrillation, pacing, and CPR assistance with advanced monitoring parameters. The X Series has every advanced monitoring and communication capability required for critical care transport.

The large bright screen on the X Series allows for simultaneous viewing of up to four waveform traces, as well as split-screen 12-lead views. For unequalled CPR support, the X Series features ZOLL's full suite of CPR assist tools including Real CPR Help® for real-time CPR feedback and See-Thru® artefact filtering to help minimise the length of pauses. It's the first device to feature ZOLL's CPR Dashboard™, which displays CPR quality measures in real time. The X Series is the first and only critical care monitor/defibrillator that can communicate via Bluetooth, integrated WiFi, or USB cellular modem. For STEMI patients, the X Series is designed to speed door-to-balloon times with quick and accurate 12-lead acquisition, interpretation, and transmission.

Available in various configurations. e.g. X Series Advanced (Code: 602--2421202-13) includes:

- 12 Lead ECG Monitoring
- Pacing, NIBP, SpO2
- ETCO2, Real BVM Help, Temp

ZOLL AED Carry Cases



ZOLL AED 3 Carry Case

Holds ZOLL AED 3 or AED 3 BLS with backup set of Uni-Padz

Code: 8000-001250



ZOLL AED 3 Soft Carry Case

Holds ZOLL AED 3 or AED 3 BLS

Code: 8000-001280



contents not included

Large Rigid Plastic Carry case

Holds ZOLL AED3 or AED plus with spare battery pack and spare Uni-Padz

Code: 8000-001253



contents not included

Small Rigid Plastic Carry case

Holds ZOLL AED3 or AED plus and one spare battery

Code: 8000-001254

ZOLL AED Servicing

Service Fees:

- Check and Upgrade of software / Configuration
- * Complete Service and Test
- * Replacement of 10 Lithium Batteries
- * Replacement of Electrodes (additional)
- * Loan of Replacement Unit (available on request (additional))

All other models of ZOLL AED defibrillator / monitors servicing arranged.

Code: Service AED



Ensure your AED complies with the latest guidelines and is operational





CPR-D Padz Electrode The AED Plus and AED Pro both utilise the ZOLL Rectilinear Biphasic Waveform, delivered through the ZOLL CPR-D Padz® one-piece pad. The one-piece design uses a CPR landmark for hand placement and makes it easy to correctly place the CPR-D Padz quickly on the patient. The electrodes are pre-connected to the unit ensuring that the device is always ready for use and with a five year shelf life; they have the longest shelf-life of any defibrillator electrodes. Each set of CPR-D Padz comes with a ready kit attached, including: Razor, small towel, gloves and barrier mask.

CPR-D padz. Code: 8900-0800-01



CPR Uni-padz Electrodes For use exclusively with the ZOLL AED 3®, CPR Uni-padz™ electrodes have an industry-leading shelf life of five years and can be used on both adult and child patients, so there is no need to maintain two separate sets of pads. The ZOLL AED 3 full-colour LCD display includes graphics that coincide with the electrode shapes and colours to support proper pad placement on both adults and children. The CPR Uni-padz come complete with a CPR barrier mask, scissors, disposable gloves, a prep razor, a towel, and a moist towelette. By simply repositioning the pads and activating the Child Mode on the ZOLL AED 3, CPR Uni-padz can be used to treat child patients 8 years of age or younger or under 25 kg (55 lbs.).

CPR Uni-padz. 8900-000280

Pedi-padz II Pediatric Electrodes The AED Plus has intelligent Paediatric Capabilities. When the victim is less than 8 years of age, or weighs less than 25kg paediatric electrodes should be used. **Pedi - Padz II Paediatric Multi Function. Code: 8900-0810-01**



Stat-padz II

ZOLL Stat-padz®II are the fastest, easiest-to-use multi-function defibrillator electrodes and are optimised for emergency resuscitation situations. Unique ZOLL features save life-saving seconds and maximise efficacy. **Code: 8900-0801-01**

AED Plus Wall Mounting & Signage Options

The AED Plus mounting brackets, wall cabinets and signage are designed for installation of the ZOLL AEDs in visible locations. The customised wall mounting box comes in surface, recessed and flush configurations.



Standard Metal Wall Cabinet with Alarm

Code: 8000-0855

44.4 cm W x 44.4 cm H x 22.7 cm D

contents not included

Wall Mounting Bracket (AED Plus)

Code: 8000-0809-01



AED 3D Sign

Code: 8000-001261



AED Wall Sign

Code: 8000-001260

LIFEPAK 15 Monitor/Defibrillator



Rely on the LIFEPAK 15 monitor/defibrillator for the confidence you need in emergencies and the highest available escalating energy, up to 360 joules (360J). Take advantage of escalating energy up to 360J—which has been shown to improve conversion rates for difficult-to-defibrillate patients.¹⁻⁴ Elevate STEMI care with the industry-leading University of Glasgow ECG Analysis Program and ST-segment trend monitoring, which continuously monitors all 12-leads, alerting you to changes. From intuitive controls to a dual-battery system and a large 8.4 inch anti-reflective color display that changes to high-contrast mode with a single button, the LIFEPAK 15 helps you work more efficiently so you can keep your focus on your patients. With more than a dozen durability enhancements from the previous generation of LIFEPAK devices, the LIFEPAK 15 is our toughest yet – built to withstand drops, shocks, and extreme vibration.

The LIFENET System connects the LIFEPAK 15 through the cloud to transmit emergent patient data to the hospital while enabling ease of documentation, care team activation for time-sensitive emergencies, and valuable insights to support continuous performance improvement. Help ensure the device is always ready to go with two reliable batteries and a daily self-test that alerts you to possible issues before you experience them in the field. Easily track device health and readiness via your LIFENET Asset management system.

Available in variation configurations. e.g LIFE 15 Monitor/ Defibrillator (Code: 99577-001388) includes:

c/w trending, SpO2, NiBP, 12 Lead, EtCO2, 100mm printer, Colour Screen, Bluetooth

CELL AED Handheld Personal defibrillator

For every home, business and community.

CellAED® is designed to save lives from sudden cardiac arrest. An arrest can happen to anyone, anywhere, at any time.

When sudden cardiac arrest happens, your heart stops pumping blood. Within seconds, people experiencing cardiac arrest fall unconscious. At that point, you have only minutes for someone to save your life.

To save you, someone nearby needs to call emergency services, start CPR, and apply an automated external defibrillator (AED). An AED can coach people to provide CPR and provide a small electrical shock to the heart to start it beating normally again. With CellAED®, you can ensure there is always an AED nearby to save your life, or the life of someone you love, when sudden cardiac arrest happens.

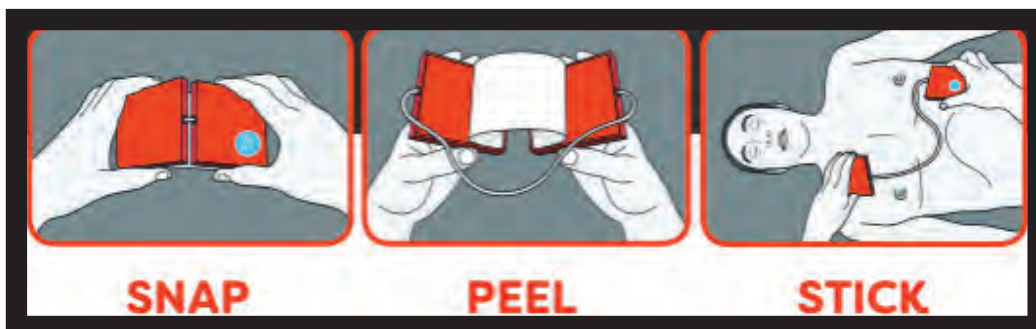

CELL AED Handheld Personal defibrillator . Code: 602-2221010-13

LUCAS 3 Chest compression system

Improve CPR quality

Overcome caregiver fatigue, individual variations in CPR quality, and awkward positions while providing chest compressions by using automated, guidelines-consistent CPR. The LUCAS device provides consistent and high-quality chest compressions shown by research to increase the chances of good patient outcomes. The LUCAS device has demonstrated to increase blood flow to the brain and achieve higher EtCO₂ values compared to manual compressions.



LUCAS 3 Code: 99576-000064



Keep your team safe

- Enhances caregiver safety when providing CPR during transport¹
- Allows paramedics to maintain distance while resuscitating patients affected by infectious diseases²
- Reduces the risk of CPR related caregiver injuries³, x-ray exposure and can decrease caregiver fatigue

Improve CPR quality

- Shown to contribute to better patient outcomes⁴
- Enhances blood flow to the brain⁵, heart⁶, and higher EtCO₂⁷ • Improves CPR metrics^{8,9,10} and reduces interruptions^{11,12}

Bridge to definitive care

- Permits extended multi-hour resuscitations¹³
- Improves CPR quality during transport^{8,9}
- Allows for ECMO/PCI during CPR and enables treatment of the underlying cause

Enhance team efficiency

- Frees up caregivers and enables more efficient use of resources
- Reduces event stress and enables greater focus on treating the underlying condition • Provides CPR alerts and pauses, and data for post-event review

Hard Shell Case

- Polycarbonate
- Easy to clean
- Reflective badging
- Large multi-point handles
- Large zipper grips
- Adjustable backpack straps

Molded Design

- Compact, portable and durable
- Protected and organised inside
- Smart storage compartment of accessories (batteries, straps, suction cups)
- Can also be used with the LUCAS 2 device



Wall Mounted - Low Risk

Complies with Safe Work Australia First Aid in the Workplace Code of Practice. Contents for a First Aid Kit where the risk of accidents and injuries is LOW. Suitable for Offices, Low Risk Warehouses, Retail Outlets.

Code: WM/LR

Contents only - Code : FAMGSMALL

Wall Mounted - High Risk

Complies with Safe Work Australia First Aid in the Workplace Code of Practice. Contents for a First Aid Kit where the risk of accidents and injuries is MODERATE. Suitable for Small Construction Sites, Manufacturing, Light Industry, Hospitality.

Code: WM/HR

Contents only - Code : FAMGPLARGE

Portable - Low Risk

Complies with Safe Work Australia First Aid in the Workplace Code of Practice. Contents for a First Aid Kit where the risk of accidents and injuries is LOW. Suitable for Offices, Low Risk Warehouses, Retail Outlets.

Code: P/LR

Contents only - Code : FAMGSMALL

Portable - High Risk

Complies with Safe Work Australia First Aid in the Workplace Code of Practice. Contents for a First Aid Kit where the risk of accidents and injuries is MODERATE. Suitable for Small Construction Sites, Manufacturing, Light Industry, Hospitality.

Code: P/HR

Contents only - Code : FAMGPLARGE



Marine Kits - Scale D, E, F and Scale G

Suitable for Marine Industry as specified National Standard for Commercial Vessels 2004 (Ed #32010).

Housed in tough splash proof cases with easy access to contents

Marine Scale F - Code: MARINE F - Portable Kit

Marine Scale G - Code: MARINE FG - Portable Kit

Additional Equipment Packs available to scale up to D & E

MODULE: Marine Kit F First Aid Contents only - Code FAMMARINEF

MODULE: Marine Kit G First Aid Contents only - Code FAMMARINEG



Eyewash Wall System

The Eyewash Wall System is an efficient safety solution for busy warehouses, factories and workplaces

Quick and safe way to wash contaminants in the eye

The Sterile saline eyewash solution provides a soft flow to the affected parts

Wall stand holds 2 x 1 litre bottles - ideal for stationary work places

Each 1 litre bottle gives approximately 3 minutes flushing time

Stationary unit fixes to wall for ease of use and visibility

Includes 2 x 1 litre bottles, wall stand, screws and instruction label

Code:

PPE Range

FRA offers a full range of PPE

Included in the range are:

- GLOVES ■ MASKS ■ FACESHIELDS ■ SHEARS ■ GOWNS
- HAND GEL ■ SANITISER ■ ALCO WIPES ■ AND MORE

Call our sales department for more information on our range.



Vehicle / Traveller Kit

Suitable for Company and Private Vehicles.

Vehicle/Traveller Kit - Code: SESVEHICLE

Included in the kit are:

- BANDAGES ■ DRESSINGS ■ PRESSURE BANDAGES
- SHEARS ■ RESUSCITATION MASK ■ AND MORE

Workplace Compliant Kit

Suitable for Workplaces and vehicles.

Workplace Kit - Code: SESWORK

Included in the kit are:

- BANDAGES ■ DRESSINGS ■ PRESSURE BANDAGES ■
- SHEARS ■ RESUSCITATION MASK ■ AND MORE



First Aid Supplies, Kit Replenishment, First Aid Cabinets and Cases

Call us to discuss all your First Aid supply needs. Kits and Cabinets available in various sizes and applications.



Professional Responder Trauma / ALS Pack

It has easy access to various external pockets that are configured with elastic loops and multiple internal pouches for first response supplies. The layout of the main internal body compartment can be customised quickly and is mini-kit compatible.

A low profile back also keeps the kit close to the attendant minimising pressure on the spine when transporting a fully loaded kit.

Available in blue only.

■ Available with or without contents

Length	Width	Height
490mm	300mm	285mm

Code: ABLB04/C with contents

ABLBO4 bag only

IV Kit Bag

This kit bag with internal pockets, velcro straps and elastic loops to organise all your IV equipment. This is a very well organised kit, which is roomy enough for all your catheters, needle's and tools. . Zippered & Padded.

Available in Navy

■ Contents per your specification

Code: FRAIVK001B (bag only)

Code: FRAIVK001 (with contents)

Length	Width	Height
310MM	80MM	230MM



■ Available with or without contents

■ Contents per your specification if required

PARAMEDS Rescue Tactical Bag

Parameds is designed to help a medical professional organise and comfortably transport medical material and provide the emergency treatment offering to the traumatic and ill patient a definitive care.

Features:

- Main body with a big detachable bag and a space for mask and ambu with fastening bands
- Numerous elastic bands of different measures to insert diverse material
- 4 detachable transparent compartments according to the normalised colour code
- Isothermal ampoule holder with 43 elastic bands
- 1 pocket for the camelbag
- 1 big pocket
- Waterproof cover
- Molle straps around the bag to insert other components
- Hidden compression straps
- Shoulder straps, handle waist belt

Code: SKU ELI00045

■ Available with or without contents

Height	Width	Depth
470mm	310mm	230mm



FRA Airway Kit

This unique kit incorporates the latest innovation in advanced airway management.

Included in the kit are:

- 3 x i-gel Airways (size 3, 4 & 5)
- 1 x Lubricant & Ribbon, Gloves
- 1 x Carry Case

Length	Width	Height
310mm	260mm	300mm

Code: FRA/AWK



FRA Emergency Suture Kit

Convenient, ready to go Emergency Suture Kit . Contents allow for cleaning, injecting aneathetic, suturing, suture removal.

Includes:

- FRA Custom Pouch (Green)
- Suture Pack ■ Basic Dressing Pack ■ Needles ■ Syringes
- Suture cutter ■ Sutures ■ Gloves
- Wound Irrigation Sodium Chlor 0.9%
- Chlorhexidine and Cetrimide irrigation 30ml
- Sharps Container

Code: FRA/SUT



FRA EMT Diagnostic Kit

Convenient, ready to go Diagnostic Kit . Includes an extensive range of diagnostic tools allowing the EMT/Paramedic to conduct thorough patient assessment. A must for every medic and medic student.

Includes:

- FRA Custom Pouch (Yellow) ■ Aneriod Sphygmomanometer
- Blood Glucose Monitor Kit ■ Fingertip Pulse Oximeter
- Classic Dual Head Stethoscope ■ Penlight Torch
- Infrared Ear Thermometer ■ Shears ■ Gloves

Code: FRA/DK

Code: FRA/DKP (with Palm Head Sphygmomanometer)



Entonox Kit

Highly successful portable Entonox unit provides a lightweight and versatile unit. The kit allows for the storage of all the standard Entonox therapy gear. Lightweight design. Simple carry handle & shoulder strap. Non slip cylinder holder. Highly reflective tape for safety.

Included in the kit are:

- Regulator ■ Demand Valve, Hose and Mask
- Mouthpiece ■ Gloves ■ CPR Card ■ Oxy Tube Carry Bag

Code: FRA/ENT402 (with contents)

Code: 50-001-1061-0637 (bag only)



cylinder not included

Responder Pro Oxy AED Resuscitator Kit (with i-gel Airways / Diagnostics & optional ZOLL AED)

Our new Responder Pro Oxy/AED Resuscitation kit is ideal for emergency rescues and assistance in areas of difficult access where freedom of movement is essential for the user.

Its size allows greater storage and better distribution and organisation of content.

Removable internal pouches house diagnostic equipment.

The bottom front pocket can hold the ZOLL AED Plus or AED 3 and the upper front pocket houses i-gel airways.

Shoulder straps are fully ergonomic.

Included in the kit are:

- Brass Multiflow Regulator
- i-gel Airway Kit (3 sizes with gel & ribbon)
- Disposable Adult Bag Valve Mask Device
- 2 x Adult Therapy Masks & Nasal Cannula
- 3 x Oropharyngeal Airways
- V-Vac Suction Kit
- Fingertip Pulseoximeter
- Sphygmomanometer (palm style)
- Glucometer (with test strips)
- Stethoscope (sprague)
- Penlight Torch
- Paramedic Shears
- Custom Carry Bag



cylinder not included



■ Available with or without contents or AED

Code: FRA/OXY2 (with contents - AED not included)

Code: FRA/OXYXL (bag only)

Length	Width	Depth
620mm	340mm	160mm



FRA - Major HAEMORRHAGE Kit

This unique kit is designed for professionals and workplaces where access to Bleed Control is required fast. The kit can be part of a larger trauma kit or stand alone, hung on a wall as a grab bag.

Includes:

Code: FRA/MHK

- 2 X X8T TOURNIQUET
- 2 X COMPRESSED PACKING GAUZE
- 2 X QUIKCLOT HAEMOSTATIC Rolled GAUZE
- 4 X CONFORMING ROLLER BANDAGE
- 4 X COMBINE TRAUMA PAD
- 2 X PR UNIVERSAL SHEARS
- 2 X THERMAL BLANKET
- 1 X MARKER PEN
- 2 X PR GLOVES
- 1 X CONTROL THE BLEED LEAFLET



FRA - CONTROL the BLEED Kit

The first kit of its type in Australia. Specifically designed for life threatening bleeds where instant response is required. Perfect size for adding to existing trauma kits or as a stand alone kit. Suitable for spearfishers, security and tactical teams, lifeguards, marine researchers, hunters and all workplaces.

Includes:

- 1 X X8T TOURNIQUET
- 1 X COMPRESSED PACKING GAUZE
- 1 X QUIKCLOT HAEMOSTATIC Rolled GAUZE
- 2 X CONFORMING ROLLER BANDAGE
- 2 X COMBINE TRAUMA PAD
- 1 X PR UNIVERSAL SHEARS
- 1 X THERMAL BLANKET
- 1 X MARKER PEN
- 1 X PR GLOVES
- 1 X CONTROL THE BLEED LEAFLET
- Available in cryopak or soft red pouch

Code: FRA/CBK (Red Pouch)



FRA Snake Bite Kit

There are a number of Pressure Immobilisation Bandages (PIB) available on the market. Not all can do the job effectively.

Did you know that approximately 50-60mmHg pressure is required to be applied evenly around a limb to occlude lymphatic flow. All first aiders should be taught the Pressure Immobilisation Technique but we doubt that most understand how the venom from various animals travel through our bodies.

FRA has sourced what we believe to be the only specialised PIB that can do the job well.

Our Snake Bite Kit includes:

- 2 x Survival Snake Bite Bandages (Pressure Immobilisation)
- 1 x Heavy Crepe Bandage (Applying splint)
- 1 x Pair, Universal Shears
- 1 x Thermal Blanket (Environmental protection)
- 2 x Triangular Bandages (Immobilisation Technique)
- 1 x Marker pen (Bite location)
- 1 x Instructions leaflet

Available in Soft Kit or Cryopak Module

Code: FRA/SBK (Red Pouch)





Sphygmomanometer (Palm Style)

Palm type sphygmomanometer. Designed for convenience in both left-handed and right-handed use with a large 55cm dial. Includes, adult cuff, adult latex bladder, bulb with intake valve and a nylon carry case. CE0123 Approved.

Code: BSOHAS

Basic Two Hand Aneroid Sphygmomanometer

Black enamel

300 mmHg no stop pin manometer

Complete with leatherette zipped case

Latex Free

Comes as standard with adult velcro cuff, complete with latexfree bladder 2-tubes, bulb and intake valve

Cuffs available in other sizes as separate purchase

Code: BSSALF



Sphygmomanometer (Automatic Digital - Desk Style)

Top of the range ultra premium upper arm digital blood pressure monitor incorporating Omron's advances in blood pressure monitoring, complete with easy fit medium to large cuff and a 90 reading memory

Code: 129536



Pulse Oximeter (Fingertip)

As a small, compact, simple, reliable and durable physiological monitoring device, Fingertip Pulse Oximeter greatly enhances patient care. Dual color OLED displays SpO2, PR, Pulse bar, and waveform. Low power consumption; battery-low indicator. Adjustable brightness. 6 display modes. Automatically power off. 2 AAA alkaline batteries. Optional multi-color silicon rubber boot and carrying case. Suitable for both pediatric and adult

Code: CF3

Wellue AirBP Bluetooth - Blood Pressure Monitor

Upper Arm with Smart APP, Multi-Users, Large Cuff BP Monitor FDA Approved, Medical Accurate, Manual BP Meter for Home Use, Professional Health Monitoring

Professional Blood Pressure Monitor: Provide you with very valuable information for a complete view of your blood pressure, including Systolic(SYS) and Diastolic(DIA) blood pressure, Mean Arterial Pressure(MAP), plus rate and pulse pressure. FDA approved.

The Lightest Upper Arm BP Monitor: More accurate readings compared to wrist blood pressure monitor. Trusted by doctors for professional use, super portable than BP machine with large display. Take a medical-grade BP measurement anytime anywhere.

Easily View & understand your blood pressure status on your smartphone.



Code: X000UB3AJR

Digital Stopwatch

The WOS 102 Digital Stopwatch is an exceptional timekeeping device that is specifically intended for athletes, coaches, and individuals who prioritize precision timing. Featuring a sizable screen display, a resolution of 1/100 second, and the capacity to exhibit cumulative splits, it provides a comprehensive range of timing functionalities. In addition, it has a calendar, alarm, chime, and supports both 12/24 hour time format, and it runs on a single AAA battery. It comes equipped with a lanyard for effortless hands-free use, has a compact and lightweight design, and provides a comfortable fit. Hence, it is the ideal timekeeping tool for anyone in need of dependable timing.

Code: WS088507



Penlight Torch (Push Button)

Available in a white or black enamel coated aluminium case. Central push button on/off switch and pocket clip. Sealed concentric beam bulb. Takes 2 x 'AAA' size batteries (not included).

Code: FDTLBCS

Penlight Torch (Disposable)

Sealed unit with 2 x 'AAA' size batteries included. Concentric beam bulb with pocket clip/switch. White. Sold in six pack. Completely disposable.

Code: TDL BOX 6

Code: TDL Each



Infrared Ear Thermometer

A high quality product incorporating the latest technology and tested in accordance with international standards. With its unique technology, this thermometer can provide a stable, heat interference-free reading with each measurement. The instrument performs a self-test every time it is switched on to always guarantee the specified accuracy of measurements.



Code: FIRT200



Code: FRA/LSCLPUCS

3M™ Littmann® Master Classic II™ Stethoscope

The 3M™ Littmann® Master Classic II™ Stethoscope brings together award-winning ergonomic design and excellent acoustic sensitivity. It delivers reliable performance and comfortable use to professionals dedicated to providing the best patient care. It comes complete with large soft sealing eartips, large firm eartips, and instructions.

- Single-sided chestpiece designed for easier grip and manoeuvring.
- Tunable diaphragm: Hear high or low frequency sounds by slightly adjusting pressure on the chestpiece.
- Soft-sealing eartips provide an excellent acoustic seal and comfortable fit.
- Headset is easily adjusted for individual fit and comfort. Angled eartubes align with ear canals.
- Non-chill diaphragm and rim provide patient comfort.



Stethoscope Liberty Classic with TUNABLE Diaphragm

Tunable diaphragm. Innovative design. Optimum acoustic performance. Finest craft finish. Multi patents. Soft ear tips. Chest piece with non-chill ring. Latex Free. 5 year warranty. Available in 5 colours. Free name tag with each stethoscope. Free spare ear tips and diaphragm. Professionally packaged in a cardboard box.

Code: LSCLPUCS



Glucometer (Accu-Check Guide)

Accu-Chek Performa blood glucose monitor meter and lancing device. Fast 5 second test time, tiny sample size, fast fill strip, ergonomic design, test reminders, test averaging, 500 test result memory, infrared downloading capability.

Code: Accu Check kit - 16846 (KIT)

Accu check Test Strips - FRA16849 (STRIPS PKT 100)



Accu-Chek Safe T-Pro Plus Lancet

* Specially designed for use in the healthcare environment. * Safe-T Technology provides patient and user protection and ease of use. * Easy handling due to ergonomic T-shape design.

* Hygienic, each lancing device can only be used once. * 3 adjustable depth settings in one device.

* Designed for smooth skin penetration with a 3-facet cut, siliconised needle.

Code: FRA6860141 (Box of 200)

Code: FRA686014e - Each



Arrow® T-POD™ Pelvic Stabilisation Device

The Arrow® T-POD™ Pelvic Stabilisation Device from Teleflex provides circumferential compression to the pelvis in patients with suspected pelvic fracture for pelvic stabilization, which may reduce blood loss and pain.

Pelvic ring injury is associated with a significant risk of mortality (28-50%) and requires urgent management. Clinical evidence indicates that pelvic stabilisation devices like the Arrow® T-POD™ Device can improve pelvic fracture outcomes¹. When seconds count, immediate application of a correctly applied pelvic binder in hemodynamically unstable patients can be lifesaving. Code: T-PODR



CT-7 Carbon Traction Leg Splint (New !!)

A Splint to solve your leg traction needs in a small half kilogram bag. Entire Splint, and ankle hitch, are designed to fit Adult through to Pediatric patients.

Integral Reflective Strap System; comes out of the bag ready to go, no loose straps. Requires minimal patient movement with no Perineal nerve impingement. Tested extensively in the field by numerous organisations through numerous areas of the world.



Simplified layout:

No lines, less Velcro, one piece ankle hitch, ischial strap and just 1 or 2 legs straps.

More compact & lighter than the any traction splint on the market. Increased Diameter of carbon tubing. Applies to patient in under 30 seconds. Easier to repack, uses new Tactical bag.

No longer extends beyond the patients foot. Code: F.1126628



Slushman Traction Splint

The STS embodies significant improvements to traction splinting:

No extension past the foot. Quickly adjusts to patient. Easily applied during manual traction. Not contraindicated for lower leg injury or amputation. Ability for bilateral application. Light and compact. One size fits all (including Paediatrics). The Slushman Traction Splint weighs 595 grams in the case.. Dimensions are 56cm x 7.6cm x 7.6cm. Telescoping poles are made of light weight, high tensile strength 6061 aluminum.

Code: 25-5400002

X8T Tourniquet

The latest, the fastest and the easiest to use Tourniquet on the market

The ongoing advancement of medical technologies has now lead us to the X8T Tourniquet.

The X8T Tourniquet exceeds the performance and features that the MAT Tourniquet had. Look at these features:

- * **FASTEST** to apply on the market. Apply, pull, dial - all in 8 seconds
- * **EASIEST** - MED Technology - The Maximum Efficiency Dial provides the most rapid and simplified windless dial on the market and is operated with 2 fingers (other tourniquets usually require two hands)
- * **SELF LOCKING** - Infinite adjustment for tightening. Does not have to be unclipped or released to provide additional tensioning.
- * **ONE-HANDED** application - intuitive and effective. Code: X8T-OG



Pelvic Binder

A safe, simple device for rapid reduction and stabilisation of pelvic ring disruptions.

Simple, Fast, Easy - PelvicBinder® for pelvic fracture stabilisation.

- Radiolucent
- MRI Compatible
- Latex Free
- Made in the U.S.A.

Features:

- Lightweight, compact and highly visible
- Adjustable for all adult sizes (paediatric model available)
- Unique Mechanical Advantage Pulley System provides quick universal compression of the pelvic region
- Simple, quick movement pull tab

Code: PB.Y-3000



FAST1 (Sternal Intraosseous Device)

When seconds count, you need an Intraosseous Infusion route and device that will enable you to get critical fluids and medications into the bloodstream as quickly and reliably as possible.

Any fluids or medications that can be administered by the IV route can also be administered by Sternal IO. As an accepted standard of care and treatment modality, IO infusion is endorsed by the American Heart Association, Advanced Trauma Life Support, and Advanced Cardiac Life Support courses, as well as the European Resuscitation Council.

IO is also taught as part of military medicine training and Tactical Combat Casualty Care guidelines.

Code: 01-0042RTR

Arrow EZIO Intraosseous Vascular Access System

In any situation where intravenous access is difficult to obtain in emergent, urgent, or medically necessary cases, the Arrow® EZ-IO® Intraosseous Vascular Access System from Teleflex is a proven, fast,² and effective solution.

The system is indicated for up to 24 hours and may be extended for up to 48 hours for patients ≥ 12 years old when alternate intravenous access is not available or reliably established. The EZ-IO® System provides peripheral venous access with central venous catheter performance.

Code: 9058 (EZIO Power Driver)



Contact our sale department for information on needles, access pack and stabilisers

Compressed Packing Gauze

Rapid Stop Packing Gauze takes care of moderate to severe wounds involving heavy blood loss. Made with high quality cotton for maximum absorption and stability. Packing Gauze is vacuum packed small for easy storage yet expands to cover large wound areas. The product comes with a 13.5m x 12m (stretched) roll of crinkle fluff USP Type VII compliant gauze, sterile and ready to use.

It is the perfect toll to stop severe blood loss and save lives.

Code: F.2223040



< QuikClot Combat Gauze

QuikClot Combat Gauze® is a 3-inch x 4-yard strip of z-folded, soft, white, nonwoven, hydrophilic gauze impregnated with kaolin, an inorganic mineral that is both safe and effective in accelerating the body's natural clotting cascade without any exothermic reactions or use of animal or human proteins.

Code: QC.200



QuikClot EMS Dressing >

Each QuikClot EMS 4x4 Dressing is packaged in an easy-tear pouch and packed 3 per clear poly bag.

Code: QC.636A



< QuikClot Rolled Gauze (25g)

Each QuikClot EMS Rolled Gauze is packaged in an easy-tear pouch and sold individually.

Code: QC.475



QuikClot Control+ (For internal bleeding) >

QuikClot Control+ is the first hemostatic dressing indicated for temporary control of internal organ space bleeding for patients displaying severe bleeding (class III or class IV bleeding).

QuikClot Control+ 12x12 is a proprietary hemostatic technology, specially formulated for severe internal bleeding, consisting of a nonwoven material impregnated with kaolin, an inorganic mineral that activates factor XII,1 which in turn accelerates the body's natural clotting ability.



- RECOMMENDED USE:**
- * Intra-abdominal packing
 - * Liver
 - * Spleen
 - * Damage control
 - * Intra-thoracic
 - packing
 - * Chest
 - * Around lung
 - * Pelvic packing
 - * Iliac
 - * Retro-peritoneal packing
 - * Inferior vena cava
 - * Kidney
 - * Descending aorta
 - * Large soft tissue wounds
 - * Large laceration
 - * Amputation
 - * Machinery-related wound
 - * Burn debridement

FASPLINT (Fracture Immobilisation Kit)

Designed for the really messy trauma call or those situations when equipment retrieval is difficult, the FASPLINT™ provides optimum immobilisation at a very affordable price. This semi-disposable vacuum splint provides secure immobilization without circumferential pressure, eliminating the potential for tissue, vessel and nerve damage.

Fast application reduces on-scene time. Awesome ability to conform to each patient. Stabilises injury without unnecessary manipulation. Pliable material performs in cold weather. Low cost makes it disposable when necessary. Non-magnetic valve is x-ray and MRI compatible. Tapered anatomical design in 3 popular sizes.

Code: HM.FS9000RCPL



FRA Advanced Fracture Management Kit

The Advanced Fracture Management Kit provides the Responder with the tools to deal with limb and pelvic fractures.

Advanced Fracture Management Kit Includes:

- 3 X Vacuum Splints (3 sizes)
- 1 X Vacuum Pump
- 1 X CT-7 Carbon Fibre Traction Splint
- 1 X T-POD Pelvic Splint
- 1 X Carry Bag

Code: FRA/AFK



Hartwell EVAC-U-SPLINT

The Hartwell EVAC-U-SPLINT is a versatile and adaptable small extremity splint used for the temporary support of injuries such as fractures and broken bones.

It can be used on both adults and children. The device extracts air so that the material moulds around the injured limb, providing secure reinforcement without applying pressure.

A convenient device for many pre-hospital applications.

Code: HM.EV3000.SR



Fasplint Body Mattress

Fast, comfortable, vacuum immobilisation at a budget-friendly price. Vacuum splint stabilises a patient in the position most comfortable for them, making it ideal for geriatric care and transport. Provides full spinal immobilisation from the head to the hips. Alleviates pressure point pain and vastly increases patient comfort during transport on a spine board or scoop stretcher. Polystyrene beads insulate the patients to help prevent hypothermia. Code: HM.FSF3000



Hartwell EVAC-U-SPLINT Vacuum Mattress

The EVAC-U-SPLINT® vacuum mattress provides fast, effective and comfortable immobilization for the entire patient. Molding to the specific contours of the patient's body without applying pressure, the vacuum mattress reduces pressure point tenderness. Both the adult and paediatric EVAC-U-SPLINT mattresses have large padded handles secured to the perimeter of the mattress which provide improved security when moving and transferring a patient and also allows for rescuers to share handles when handing off a patient in tight quarters.



The EVAC-U-SPLINT Mattress holds a patient securely and comfortably, which reduces their anxiety during transport, resulting in less patient movement.

Extremely durable, easy-to-clean fabric.

- Moulds to each patient's unique body contours.
- In contrast to a flat backboard, distributes body weight evenly eliminating specific pressure points at the occiput, scapulas, buttocks and heels of the patient
- Reduces potential for nerve, vessel and tissue damage
- Provides thermal insulation which is especially beneficial for geriatric patients
- Ideal for injuries of the spine, back, hips, pelvis or trauma patients with multiple fractures
- Quick connect and disconnect MaxiValve is fast, effective and easy to use even with gloves on

Evacuation time is less than 25 seconds using the durable all-aluminum manual pump.

Multiple integrated slats provide additional support and rigidity. X-ray compatible and MRI safe. Patient can be transported in a supine, knees flexed or a 30° elevated torso position. The EVAC-U-SPLINT Vacuum Mattress is safe, secure and comfortable.

Code:

HM.MT075-6 (Mattress, pump, carry case - Adult)

HM.PD3000 (Mattress, pump, carry case - Paediatric)

Mattresses available seperately

Burnaid Emergency Burn Kit

The Burnaid Medium Industrial Burn Kit is ideal for food preparation areas such as kitchens, cafes and restaurants, as well as businesses at risk of burn injuries like construction, manufacturing and mechanical. This portable zippered bag contains: 10x Burnex gel sachets; 4x Burnex gel 10cm dressings; 1x Burnex gel 20cm dressing; 2x conforming 5cm bandages; 1x scissors; and 2x gloves.

Workplace Burns Kit in a soft carry case

Handles allow for hanging on a hook near First Aid Kit/s

Includes Burnex Burn products, which soothe and help with pain relief

Ideal for Kitchens, Canteens and Food Preparation Areas, plus businesses at risk of burn injuries ie. construction, manufacturing and mechanical

Contains: 10 x Burnex Gel Sachets 1g, 4 x Burnex Gel Dressing 10cm, 1 x Burnex Gel Dressing 20cm, 2 x Bandage Conforming 5cm, 1 x Scissors, and 2 x Gloves

Code: B34523

Available in individual packs



Liquiband Flex - Tissue Adhesive



Wounds closed with LiquiBand® Surgical S are at least as strong as those closed with sutures.

LiquiBand® Surgical S needed a force of 46 Newtons before an incision would open. A 4.0 nylon suture only needed 18 Newtons*.

Clinical studies have reported that there are no significant differences in wound dehiscence rates when using skin adhesives or conventional closure techniques such as sutures.



The LiquiBand® Surgical S barrier is waterproof. This means that patients can shower without compromising the wound closure. Patients should not take a bath or swim.

Code:

ML-LBS-S0001X1 (Each)

ML-LBS-S0001 (Pkt of 6)



AEROSPLINT - Aluminium Foam Splints

An aluminium foam splint is a highly adaptive splint that can be rolled folded or formed into almost any application with the use of a quality support bandage. Available in a rolled or flat form, shrink-wrapped for protection.

Immobilisation is a critical item of care when responding to a casualty to limit the occurrence of further injury. Quality immobilisation using suitable products is integral to a full recovery of skeletal injuries.



LONG: Code - AR1018F

SHORT: Code - AR1019

ROLLED: Code - AR10108R



AERO Snake Bite Bandage

There are a number of Pressure Immobilisation Bandages (PIB) available on the market. Not all can do the job effectively. Did you know that approximately 50-60mmHg pressure is required to be applied evenly around a limb to occlude lymphatic flow.

FRA has sourced what we believe to be the only specialised PIB that can do the job well.

Code: Large : AFHSB100A Small :AFSB10a



Universal Shears (15 & 19cm)

Universal Shears - 19 & 15cm.

Code: 333 (19cm) and USP15 (15cm)





Code: DHS-390CF

Carbon Fibre Spineboard (390CF)

The 5kg 390CF is a Carbon Fibre board designed to integrate with stretcher harnesses allowing full transportability of patient from incident to hospital with the safety of the 20G stretcher harness. With an easy clean, fluid safe surface this is the only board of its type in the world combining unmatched strength and rigidity, floatation, ease of carry and comfort for patients of up to 160kg. MRI and CT scan compatible and X-Ray translucent.

Length	Width	Weight	Safe Working Load
1825mm	420mm	6kg	160kg/350lbs



Najo Lite Aquatic Backboard

The Najo Lite is our lightest and most popular Najo backboard weighing just 6.5 kg.

Angled edges, 22 hand hold positions and a tapered foot end provide excellent hand grip comfort as well as limitless lift and handling options in industrial settings or confined spaces.

The central lower slot allows immobilisation of each leg separately.

Strong, one-piece HDPE construction is 100% X-ray translucent.

Impervious to body fluids allowing for quick cleaning or decontamination.

Buoyant for water rescue operations.

Base Package: supplied with Najo Lite backboard and 3 body restraints.

Codes: BSBN-L (Standard)

BSBN-PL (with pins)

Length	Width	Weight	Safe Working Load
1830mm	410mm	6.5kg	204kg/350lbs



KED PRO (Kendrick Extrication Device)

This classic extrication device features an improved head restraint and is perfect for MVA extrications and all confined space work. It can be used as a pelvic or lower limb splint by inverting. Colour coded straps allow for quick and easy application.

Code: FWE125-2

Folded Length	Width
1810mm	280mm



Code: BRB-KED - ferno KED Pro Lifting Bridle

Laerdal Stifneck Collar Select

The Laerdal Stifneck Collar Select fits all adult patients and delivers the same superior immobilisation you would expect from the individual sized Stifneck Collars.

Features:

Uses the same sizing and application method as the original Stifneck Collars, Easy access for pulse checks through oversized trachea hole, Room for large fingers to slide through rear panel opening for palpation, Directions moulded into collar, Radiolucent, MRI and CT scan compatible

Code: 980010



Combination Scoop Stretcher



This easy to use Scoop Stretcher comes complete with 3 sets of straps and is easy to use/operate. It is made of high-strength aluminium alloy which is hardened and surface treated. Its design and functionality makes patient transport more convenient and safer. It can be widely used in hospitals, ambulances, boats etc

Length: 186cm

Code: HM.CC2200PY

Width: 42cm

Height: 7cm

Weight: 8.5kg

Load Limit: 205kg



Rescue Board Short (DHS-389RB)

The RB is the perfect extrication board with 12 speed clip points and 6 hand holds. The unique design gives both rigidity and strength plus it can be used for patient protection during extrication.

Code: DHS-389RB

Length	Width	Weight
880mm	420mm	3kg

Ferno exl - Scoop Stretcher

Provides superior comfort and safety to patients who need spinal immobilisation. Hinged, interlocking ends allow the halves to join beneath the patient and gently scoop them up eliminating log-roll manoeuvres and decreasing cervical spine movement.

Recessed head section to maintain proper cervical alignment.

Oval profile and angled handles provide ergonomic ease of use.

Narrow foot end frame for confined space handling.

X-ray translucent, composite material thermally treated to not get too hot or cold.

Impervious to fluids, easy to clean.

Four adjustable length options and folds for compact storage.

Includes three restraints.

Code: BSSF-EXL (with three restraints) BSSF-EXLP (with pins no restraints)

Length	Width	Weight
2020mm	430mm	8kg



Fast Straps

The most reliable and easy way to secure patients to spine boards, scoops and other stretchers. Colour coded for easy application and adjustable for all lengths of patients.

Code: BRR-770

NeXsplint Plus (The Cervical Splint)

The NeXsplint Plus is a foldable compact/tactical version of the XCollar Plus Cervical Spinal Splinting System.

It requires 40% less storage space than conventional c-collars and is the preferred alternative for vehicle extrication, combat and tactical medicine, confined space, over the side, mountain, and urban rescues. The compact size of the Nexsplint Plus allows it to easily fit into jump kits, field medical packs, and SAR packs.

Some added features that are exclusive to the NeXsplint Plus include a thicker, black Occipital Support Pad, and longer dark-colored Securing Straps to accommodate possible body armor.

The NeXsplint Plus comes with an integrated height-adjustable Head Restraint System that works to prevent vertical and lateral movement, while allowing in-line movement of the head with the torso to avoid cervical vertebrae separation and/or compression due to dynamic forces during transport.

Foldable, compact design reduces storage size by 40% - ideal for military, survival, and tactical rescue personnel backpacks.

The adjustable, integrated Head Restraint System (HRS) eliminates the need for head blocks, towels, and tape, while minimizing vertical and lateral patient movement during transport.

Thicker adjustable Occipital Support Padding and long Head Restraint Straps designed for possible body armor.

Occipital Support Pad is adjustable in 12mm increments for up to 50mm. Vacuum-sealed non-translucent package for increased durability in harsh conditions.

Capable of customizing to fit patient body types ranging from pediatric (approx. 10kg) to extra-large adult (approx. 160+ kg)

Oversized trachea opening allows for carotid pulse checks, advanced airway procedures, and easy visual assessment.

Splints the cervical spine in the "Position of Comfort", or Position Found

Latex-free materials are radiolucent, MRI and CT scan compatible.



Code: PN B-0110

- **Splints the head to the torso**
- **Actually immobilises the cervical spine**
- **Can immobilise the c-spine in the position found**
- **No need to carry out potentially dangerous manipulation**
- **Does not interfere with the airway**
- **Does not compress jugular veins**
- **Reduces need to fully immobilise to a spine board**

Patient Restraints

FRA offers a complete range of restraints with various colour and length options.

These include:

BRR-TRAVREST	Two-piece five foot double bar buckle
BRR-43017	One-piece seven foot metal buckle
BRR-43017P	One-piece seven foot plastic buckle
BRR-43025	Two-piece five foot metal buckle
BRR-43025SC	Two-piece five foot metal buckle with speed clip connectors
BRR-43025P	Two-piece five foot plastic buckle
BRR-43025PSC	Two-piece five foot plastic buckle with speed clip connectors
BRR-43027	Two-piece seven foot metal buckle
BRR-430VSC	Velcro one-piece restraint, variable in length, with speed clipconnectors

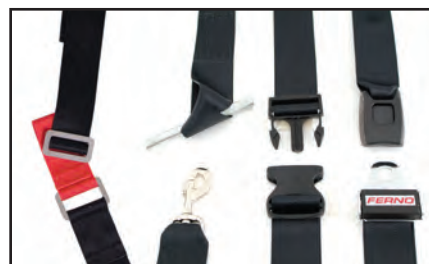



Traverse Advantage Basket Stretcher

The Advantage Basket Stretcher is a complete redesign from any other plastic style basket stretcher available today.

The fully-internal stainless steel frame provides a 1134 kg (11 kN) strength rating while giving a single-plane sliding surface on the bottom. The outer High Density Polyethylene (HDPE) shell is attached to the top tube, allowing the secondary rail to be completely exposed to provide full options for tying in your patient for the most technical rescue.

Generous cut-out sections in the shell provide loads of exposed top rail for handling, and the 22 mm tubing allows for a more comfortable grip. The patient pad is made of closed-cell foam that will not allow fluids to soak into, and is able to withstand even the harshest cleaning agents. It is glued in such a manner that allows it to be removed and replaced if required.

Standard on the Advantage Basket Stretcher is the patented StratLoad attachment points.

Code: FWETAB

Length	Width	Height	Weight	Safe Working Load
2160mm	600mm	190mm	15kg	1134kg/11kN

Ferno 71 & 71-S Basket Stretchers

The Ferno 71 Basket Stretcher is constructed of a high density polyethylene shell supported by a permanently attached heavy-duty aluminium frame.

The Ferno 71-S two-piece Basket Stretcher has the same features as the one-piece Ferno 71 Basket Stretcher but separates in half for compact storage or backpacking to a rescue site.

Features

- Brass grommets strategically located for quick use with the Ferno Adjustable Lifting Bridles.
- Moulded runners and handholds
- Moulded-in runners and handholds make it easy to handle.
- Chemical, UV, rust and corrosion resistant.
- Easily replaceable mattress is attached inside the stretcher for patient comfort.
- Supplied standard with four two-piece quick release patient



Additional Features of split 71-S

- Separates for compact storage or backpacking to rescue site
- Stretcher halves store nested together
- Stretcher is quickly assembled and secured with pins

Code: FWE71 FWE71S (split version)

Traverse Stretcher Carrier

Both the Traverse Mule II and Traverse Porter stretcher carriers are designed to fit Traverse basket stretchers and comprises a chassis with integrated handles, and wheel(s).

Features

Offers greater leverage and easier carrying options reducing fatigue and the chance of injury

The all-terrain oversized single wheel Mule is ideally suited for narrow trails and negotiates the roughest terrain and slopes

The never flat, two wheeled Porter is ideal for more defined terrain and offers greater stability

The wide set handles have eight adjustable positions which offer flexibility for different operator heights or at its lowest position for litter stability and to assist with loading the litter and patient



Code: TRAV11-2220 - Mule II Single Wheel with Handles

Res-Q-Mate Rescue Stretcher (310)

Res-Q-Mate Rescue Stretcher is specifically designed for rapid evacuation in building collapses, mine rescue, helicopter and confined space rescue.

The rigid frame also provides an ideal platform to evacuate suspected spinal injuries. Torso and leg flaps comfortably wrap around the patient while a head restraint and four adjustable, colour-coded, chest, thigh and lower leg straps assist in securing the patient.

Additional restraint is provided via an exterior v-shaped arm strap and a long foot end strap designed for a figure-of-eight configuration. There are also six built-in carry handles that provide rescuers with various carrying options. Constructed of high grade stainless steel and quality synthetic materials the Res-Q-Mate is impervious to oil, water, grease and other petroleum products making it easy to clean and also resistant to rot and corrosion.

When not deployed the unit folds compact and sits neatly inside a heavy-duty reflective backpack.

Each Ferno Res-Q-Mate Rescue Stretcher comes complete with a four-point lifting bridle, 50 m tag line system, adjustable head restraint, head pillow and reflective backpack.

Code: FWE2060D



Lifesaver Rescue Stretcher

LifeSaver Rescue Stretcher is a modern version of the traditional Neil Robertson Stretcher and is designed to be both quick and easy to use in horizontal and vertical lift situations where minimum bulk is a consideration.

The LifeSaver Rescue Stretcher comes complete with integral leg and torso flaps that envelope the patient like a traditional corset which is complimented by a simple head restraint, five built-in patient restraints and a long foot strap. It is fitted with various carry handles and stainless steel rings that are used at the foot and head end for guiding and lifting the stretcher in vertical applications.

The compact, roll-up design makes storing and transporting the stretcher easy. The LifeSaver Rescue Stretcher is made with full length 5 mm ribs interwoven in tough 1000 denier, high tenacity nylon fabric to provide full body splinting in a very narrow patient package.

Code: FWELS REV.01 Colour: Teal Green



Emergency Pole Stretchers (dual fold)

The Ferno Emergency Pole Stretchers 108A and 108AF are lightweight, high-strength emergency stretchers suitable for first aid response, industrial sites and casualty rooms.

They are made with PVC coated nylon covers that are heat sealed making them resistant to blood, body fluids and mildew and easy to clean.

All Ferno Emergency Pole Stretchers feature lightweight aluminium poles with contoured, flexible hand grips for easy handling. Both stretchers fold however 108AF also hinges at the centre permitting the stretcher to dual fold for compact storage.

Available in standard emergency orange with optional wall mounted carry cases.

Accessories include carry case for the 108AF model MCC-383B and MCC-384C for the 108A.

Code: FWE108AF (folds both ways) FWE108A



SKED Rescue Stretcher

Compact storage, ease of use and flexibility while transporting has made the SKED Rescue Stretcher popular with rescue squads, military and ski patrols.

Made from a heavy sheet of plastic, the stretcher becomes rigid when folded around the patient. A variety of handles and straps assist with multiple forms of stretcher transportation including vertical and horizontal lifts with rope systems and helicopter transportation.

Code: CMC752001



Ferno 309-7 Basket Stretcher

The Ferno 309-7 Basket Stretcher's high-density polyethylene patient shell is supported and surrounded by a powder coated, monocoque design aluminium frame. The Stokes style litter has been updated to a black frame and red shell colour way.

Features

- Full length underside runners provide additional support and assists when dragging over uneven terrain.
- A fully exposed outer rail provides good handling and attachment options.
- Suitable for vertical or horizontal lifting.
- Ideal for industrial, mining or construction use.
- Supplied standard with three two-piece quick release patient restraints.
- Compatible Ferno Adjustable Lifting Bridle
- Proudly Aussie-made



FERNO 309-7 BASKET STRETCHER

Traverse Titan Basket Stretcher (Titanium)

Now available in a range of standard, confined space and split versions. For the ultimate in strength to weight ratio, the Titan Titanium Basket Stretchers sets a new standard for rescue litters. The ASTM Grade 2 titanium tubing is less than half the weight of the Titan Stainless Steel stretchers making them suited for applications where weight saving is your ultimate goal.

Common Key Features:

- StratLoad Attachment Points for secure bridle connection
- Reinforced 25 mm top rail
- Supplied with four steel double bar restraints
- Durathene netting allows water and air flow
- Compatible with any Ferno backboard
- Tapered feature allows easier access in confined areas
- Moulded, high density polyethylene back support

Split Version Key Features:

- Interlocked, pinless, bottom hinges
- Integral top rail with threaded collets
- Completely solid connection between the two parts
- Assemble or un-assemble in approximately 15 seconds
- Engineered to nest together for storage when split

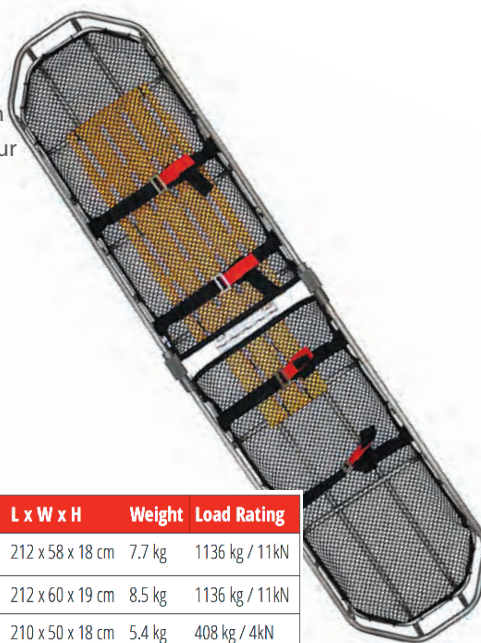

Description	Code	L x W x H	Weight	Load Rating
Standard One-Piece	FWETTI	212 x 58 x 18 cm	7.7 kg	1136 kg / 11kN
Standard Split	FWETTI-SP	212 x 60 x 19 cm	8.5 kg	1136 kg / 11kN
Con-Space One-Piece	11-4000	210 x 50 x 18 cm	5.4 kg	408 kg / 4kN
Con-Space Split	11-4001	210 x 48 x 29 cm	6.4 kg	408 kg / 4kN

Code: FWETTI

FWETTI-SP (split)

Ferno Stair Chair

The Ferno-made DHS 531D chair has undergone a significant upgrade. These changes have made this Australian made and designed stair chair an operationally superior and aesthetically pleasing piece of essential equipment.

The new TracLite chair is built to be even more durable. Larger diameter tubes and full-length double internal leg supports provide increased strength. Improved production methods have eliminated welding for a more streamlined aesthetic that is easier to clean and maintain.

Despite the chair's durable and robust build, the new TracLite weighs half a kilo less than its predecessor at an extremely manoeuvrable 13.4 kg. When fitted with the 531D track, the TracLite converts into a track chair for negotiating stairs.



Code	Product Description
FWE531-175	Ferno TracLite Chair with 175 mm wheels
FWE531-150	Ferno TracLite Chair with 150 mm wheels
FWE531D	Removable Descender Track

FERNO Carry Sheet

The Ferno 341 Carry Sheet is widely accepted as a vital aid in the rapid evacuation of non-ambulance patients from hazardous situations. Suitable for use with medical, surgical, psychiatric and geriatric patients, it is instantly available in emergency situations.

Code: FWE341

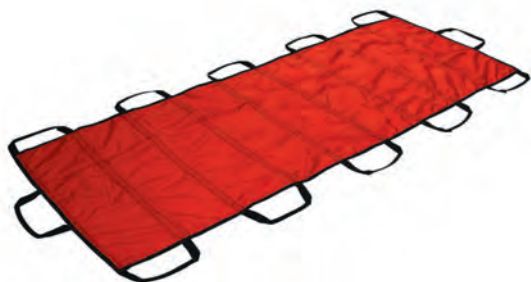

Length	Width	Weight	Safe Working Load
1750mm	680mm	-	159kg

Bariatric Transfer Sheet

The Bariatric Transfer Sheet is durable and ergonomically designed to perform bariatric transfer reliably, time and again whilst also reducing the risk of manual handling injuries.

Strong and hygienic, easy clean PVC. Six easy-grip carry handles on each side.

Carry handles fold away neatly when not required. X-ray translucent.

Code: FWE-BTS

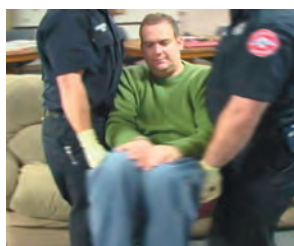

Evac-U-Seat

Evac-U-Seat is ideal for the emergency evacuation of patients or for moving a patient from a seated position to a bed or stretcher. It is constructed of tough reinforced nylon that is machine washable.

Four handles assist in moving the patient short distances and a simple patient leg/waist strap provides patient security. The Evac-U-Seat can remain underneath the stretcher mattress or be attached to the stretcher frame in the supplied carry case. Rated to 152 kg.

Code: VRES EVAQ V

First Response Australia is proud to announce the expansion of its product portfolio by introducing the complete range of FERNO products.

First Response Australia is your approved distributor for Nth Queensland and PNG.

FERNO's range is massive, including Emergency & Rescue, Height Safety, Rock Climbing, Mortuary and more. The quantity of products unbelievably extensive.

To see the range of product visit <https://www.ferno.com.au/products/height-safety/>

and then contact us at First Response Australia for your quotation



User-friendly gear that's designed for purpose, intuitive and efficient to use.

Ferno's extensive range of rescue equipment has you covered for every conceivable scenario and patient size, from babies to bariatric.



SMART Triage Pack

The Smart Triage Pack gives the ultimate practical solution to effective on scene triage. By holding the key triage equipment, it initiates a systematic and thorough response, allowing for the rapid triage of adults and children at any scene, which has proven invaluable in enhanced control.

Caters for up to 20 casualties.

Includes: 1 x Adult Sieve, 20 x Smart Tags, 10 x Australian Bar-coded Deceased Tags, 20 x WMD Tags, 5 x Litesticks, 2 x Pencils, 1 x Smart Tape

Code: TS73212-AUS



SMART MCI Triage Pack

This instant MCI grab bag contains four SMART Triage packs, allowing to cater for up to 80 casualties.

Also contains a SMART Commander.

Code: TSG.73210-AUS



SMART Triage Commander

The Smart Commander™ is the ideal tool for any chief or commander, it provides a key component for your training, risk assessment and incident response. This flexible tool kit has proven to be effective all over the world with additional WMD scene control boards available for special incident response function in the hospital setting and improve accountability. When ordering ensure that you specify "Hospital Boards".

Includes: 1 x Incident Sketch, 1 x Control Board, 3 x Plan Holders, 2 x Dispatchers & 2 x Pens

Code: TSG.73211-AUS



SMART Triage Tag (Replacement Pack)

Code: TS.73215-20 (Pack of 20)



i-gel Airways

The i-gel airway is a novel and innovative supraglottic airway management device, made of a medical grade thermoplastic elastomer, which is soft, gel-like and transparent. The i-gel is designed to create a non-inflatable anatomical seal of the pharyngeal, laryngeal and perilaryngeal structures whilst avoiding the compression trauma that can occur with inflatable supraglottic airway devices.

The simple, safe and rapid solution, i-gel is incredibly easy to use. A proficient user can achieve insertion of the i-gel in less than 5 seconds. With no inflatable cuff, i-gel provides a safe and rapid airway management solution.

Size 1	Code: 8201 (Paediatric)	Size 1.5	Code: 8215 (Paediatric)
Size 2	Code: 8202 (Paediatric)	Size 2.5	Code: 8225 (Paediatric)
Size 3	Code: 8203 (Adult)	Size 4	Code: 8204 (Adult)
Size 5	Code: 8205 (Adult)		

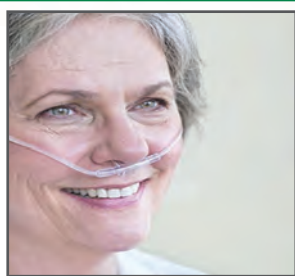

Oxygen Nasal Cannula (Low Concentration)

Nasal Oxygen Cannulas are made from non-toxic medical grade PVC and are designed to simplify oxygen administration and are super soft and flexible to maximise patient comfort. The green coloured, kink resistant star lumen tubing increases visibility and can assist in reducing connection errors. Super soft, flexible nasal prong inserts for added patient comfort

Code: 1634697



Oxygen Therapy Mask (Medium Concentration)

These are semi-soft transparent plastic face mask capable of delivering oxygen concentrations ranging from 24% up to 60% to breathing patient. They are disposable masks some being fitted with a metallic ribbon that bends around the nose.

Adult Therapy Mask MC - Code: 3645 Child therapy Mask MC - Code: 1740570



Oxygen Therapy Mask (High Concentration w/-Safety Valve)

These are similar to the standard therapy mask above but have a reservoir attached. It has 2 one way valves fitted (one side and one reservoir port). It allows for the high concentration of O₂, allowing the patient to breathe in oxygen from the reservoir with very little dilution from the environment and exhale only to the environment and not back into the reservoir. The mask has only one side port to provide essential safety in preventing accidental suffocation if the O₂ supply is interrupted.

Adult Therapy Mask HC - Code: NRBAFRA Child Therapy Mask HC - Code: NRBFRAP



The BAG II™ Disposable Resuscitator - Laerdal

The bright yellow disposable resuscitator by Laerdal. Temperature stability, versatility, space-saving configuration and ergonomic body.

Adult Code: 845111 Child Code: 845121 Infant Code: 845131

Main Flow Bacterial/Viral Filter

22 mm ID x 15 mm ID/22 mm OD. Bacterial efficiency 99.999+%; viral efficiency 99.99+%

Dead space is 42 mL. Flow resistance approximately 1.5 cm H₂O at 60 lpm Individually packaged.

Code 2500a





Gentec Oxygen Regulator (with Therapy outlet)

When quality and reliability matter, Gentec's click style regulators always delivers. Model 286MB-25LY2A has a 25 L/min flow rate capacity, with 1 hose barb outlet.

Features:

- Oxygen use
- 3000 psi maximum inlet pressure
- Complies to CGA standards
- Hose barb outlet
- Sintered bronze inlet filter for longer service life
- Easy to read flow rate window
- Chrome-plated brass body
- 1-1/2" diameter UL-listed gauge
- Internal relief valve
- Piston design regulator
- Meets ignition testing for oxygen service

Code: 286MB-25LY2A

Gentec Oxygen Regulator (with HP SS Outlet)

When quality and reliability matter, Gentec's click style regulators always delivers. Model 286MB-25LY2A has a 25 L/min flow rate capacity, 2 self seal SIS and is built with 1 hose barb outlet.

Features:

- Oxygen use
- 3000 psi maximum inlet pressure
- Complies to CGA standards
- Hose barb outlet
- Sintered bronze inlet filter for longer service life
- Easy to read flow rate window
- Chrome-plated brass body
- 1-1/2" diameter UL-listed gauge
- Internal relief valve
- Piston design regulator
- Meets ignition testing for oxygen service

Code: 286MB-25LYA



Multi-Casualty O2 Delivery System (with connection hose)

The Micro Manager delivers a pre-set constant flow of oxygen for one to five patients and is an essential piece of equipment to any ambulance, major incident response kit/trailer or oxygen resuscitation kit where multiple patient oxygen delivery is required.

Features:

- Five pre-set fixed flow rates: 2, 4, 6, 10 and 15 lpm
- DISS barbed fittings
- Attaches to an O2 regulator DISS outlet
- Provides a 50 psi outlet for demand valve or oxygen suction unit
- Connects to additional Micro Managers
- Accuracy of plus or minus 10% to reading

Code: OXR-903-06 6 lpm Fittings



Pocket Resuscitation Mask (Laerdal)

The Laerdal Pocket Mask is the most widely used CPR mask in the world. Its one way valve and hydrophobic filter enable effective ventilations and provide outstanding user protection.

Pocket Mask with gloves in Yellow Hard case. Code: 82001133

Pocket Mask with gloves in Blue Soft Pack. Code: 82004033

Paediatric Pocket Mask in Soft Pack. Code: 820050



Laryngeal Mask Airways (LMAs)



A first-generation airway with the added benefits of integrated cuff pressure monitoring

The LMA® Unique™ (Silicone Cuff) Airway with Cuff Pilot™ Technology from Teleflex combines all the features of the LMA® Unique™ Airway with the added benefits of integrated cuff pressure monitoring and a silicone cuff.

Available sizes: 1, 1.5, 2, 2.5, 3, 4, 5 and 6.

The LMA® Supreme™ Airway from Teleflex is designed to increase efficacy and safety versus first-generation devices. Specific design features aimed at reducing the risk of aspiration, together with extensive clinical evidence supporting its use across a broad range of procedures, make the LMA® Supreme™ Airway a suitable option for both routine and more challenging cases.

Available sizes: 1, 1.5, 2, 2.5, 3, 4 and 5.

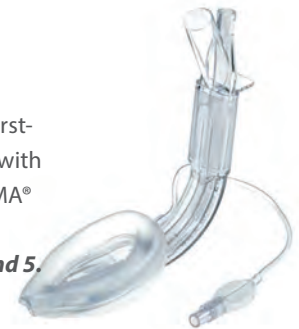

The LMA® Fastrach™ Designed for the anticipated or unanticipated difficult airway situation and for CPR. Facilitates continuous ventilation and intubation. The rigid handle insertion, removal and adjustment to enhance oxygenation and alignment with the glottis

Available sizes: 3,4 and 5.

The LMAs come in 14 various models - reusable and single use, to suit every application.

Contact our sales department for further information

Endotracheal Tubes (ETT)

A Tube for Every Application. Thanks to an extensive and versatile range of Rüscher® and Sheridan® Endotracheal Tubes, Teleflex delivers a quality solution for both you and your patient. All endotracheal tubes are designed to feature an excellent I.D. to O.D. ratio, biocompatible materials, thin-walled low-pressure cuff design and a smooth tip to facilitate safe insertion.

Contact our sales department for further information regarding types and sizes



V-Vac Suction Starters Kit

Laerdal's V-VAC Manual Suction Unit - ideal for First Responder emergency kits and as back-up suction. One-handed operation, one-piece disposable cartridge, and unique no-clog suction tip make the V-VAC an easy to use device.

Includes: Spare Cartridge, Suction Catheter and Adapter Tip.

Code: 985300



Suction Easy

Suction Easy is an Oral Suction Device used to effectively clear the oral pharynx, without question, one of the most critical of basic rescue skills. Suction Easy will not only facilitate training but also provide rescuers with the quickest, safest, and most effective form of immediate oral suction available.

Fluid Capacity > 1,000 cc, Weight 0.2 kg Vacuum Force 100 mm Hg

Code: EMI-610

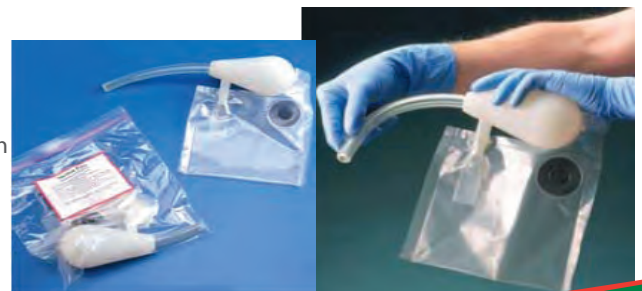

FRA Pocket Resuscitation Mask/Viral Filter Pack (Adult)



Code: FRAMFP

FRA have bundled together in a convenient cryopak the Laerdal Pocket mask with a viral/bacterial filter. This fits easily into any first aid or trauma kit and is on the ready. Allows for safe administration of Rescue Breaths in resuscitation

Silicon Resuscitation Mask/Viral Filter Pack (Paediatric & Infant)



Code: FRAS1S2

This bundle includes an infant and paediatric Silicon Resuscitation mask with a viral/bacterial filter in a convenient cryopak. This fits easily into any first aid or trauma kit and is on the ready. Allows for safe administration of Rescue Breaths in resuscitation. A MUST for any workplace that looks after infants and children.

Aneathestic Resuscitation Masks (Economy Silicon)

These masks come in various sizes, ensuring an effective seal. They are usually transparent to permit the patient's airway to be monitored by the rescuer. They are intended for IPPV (resuscitation) or 100% O2 via Demand when fitted to a Demand Valve.

Material: Poly carbonate and/or silicon rubber, Autoclavable up to 134° C

- Economy Silicone Mask No. 0 Infant - Code: 5120
- Economy Silicone Mask No. 1 Large Infant -Code: 5121
- Economy Silicone Mask No. 2 Child - Code: 5122
- Economy Silicone Mask No. 3 Large Child -- Code: 5133
- Economy Silicone Mask No. 4 Adult - Code: 5134
- Economy Silicone Mask No. 5 Large Adult - Code: 5135



Oropharyngeal Airways (Guadel)

- Oropharyngeal Airway 40 mm Colour Pink - Code: MA7636
- Oropharyngeal Airway 50 mm Colour Blue - Code: MI012
- Oropharyngeal Airway 60 mm Colour Black - Code: 2223a
- Oropharyngeal Airway 70 mm Colour White - Code: 2224a
- Oropharyngeal Airway 80 mm Colour Green - Code: 2225a
- Oropharyngeal Airway 90mm Colour Yellow - Code: MA7632
- Oropharyngeal Airway 100 mm Colour Red - Code: MA7631
- Oropharyngeal Airway 110 mm Colour Orange - Code: MA7630

Laerdal Compact Suction Unit (LSU)

The Laerdal Suction Unit is used all over the world by countless providers as it is:

Powerful and effective Prepared for emergency situations Effective at improving patient safety

The suction unit's quiet running and shock & splash proof design makes it an excellent option in nearly all settings. In extreme situations, the LSU can reach a vacuum of 500 + mmHg and has a flow rate of >25 LPM, exceeding International Standards.





Laerdal Compact Suction Unit 4

The LCSU 4 is our most advanced compact unit. Weighing only 1.5 kgs and having a flow rate of 30 LPM, the LCSU 4 is the perfect tool for first responders and medical personnel. The disposable canister that clicks in place removes the hassle of external tubing that could slow down the rescue process.

With power ranging from 50-550 mmHg, this portable suction unit can be used on all patients, from newborns to adults. With the pediatric range indicator and LED display, the LCSU 4 makes suctioning in the most difficult situations, easier.

SSCOR Quickdraw Suction.JR

The S-SCORT...JR.® Quickdraw® provides vacuum as efficient as any large aspirator, but weighs just over 1kg and easily fits into an airway bag. It is very light weight and does not need to be carried as a separate piece of equipment. Two battery options are available for the Quickdraw. The Model #2400 utilizes a rechargeable sealed lead acid battery. Charge the Model #2400 directly from vehicle power, from an AC wall adapter or charge batteries remotely with the desktop charging system.

The Model #2403 utilizes replaceable alkaline battery packs, which offer extended run time to minimize dependence on charging protocols, cables and power sources.

Code: SCR.2403-230



SSCOR VX-2

The SSCOR VX-2® is a portable, powerful battery powered suction unit that can be mounted in the action area of an ambulance and used as onboard suction. The optional charging/retention bracket connects the VX-2 to vehicle power at all times. With its variable regulator and gauge, outward facing controls, and drawing its power from the vehicle, the VX-2 is setup for on-board suction.

If portable suction is required at the scene, the VX-2 can easily be removed from the retention bracket and used as portable suction, drawing power from its battery.

The VX-2 comes equipped with a battery care system which insures the battery is charged to an optimal level, prevents deep discharge and indicates battery condition.

Code: SCR.2310BV-230



SSCOR Duet Portable Suction

The S-Scort *new* Duet is a powerful, portable AC suction unit, with battery back-up. With airflow greater than 30lpm at the end of a patient tube, the *new* Duet will give you the suction you need for all constant suction and emergency care procedures. Emergency suction can be conveniently stationed on stand-by, anywhere you need it. The optional retention bracket attaches the *new* Duet to a cart or wall.

Code: SCR.2314NB-BEM.2403

Little Anne Family Pack- QCPR

Little Family QCPR is a convenient package of age-specific CPR training manikins with a wheeled carry case for ease of transport and storage. All three manikins have QCP feedback technology to help instructors improve CPR training quality, efficiency, and learner engagement.



Little Junior QCPR

Designed to teach paediatric CPR in classroom settings, Little Junior QCPR enables instructors to stay on top of every student's progress, improving training quality and efficiency.

Resusci Baby QCPR

Advanced features, realism, and robustness of Resusci Baby QCPR help professional first responders improve the Quality of infant CPR skills and teamwork.



ZOLL AED3 Trainer

The most realistic AED trainer on the market. Made specifically for ZOLL's new AED3.

Acts just like a real AED, senses when pads are applied and begins analysis. Gives actual 'Real-Time' feedback for depth of compressions and rate.

Code: 8028 0000 01-07

Contact us for other brand details.



EpiPen®



Anapen®

Adrenalin Autoinjectors Trainers

EpiPen Trainer Code: 799528

Anapen Trainer Code: 02-0038

Manikin Face Shields (36 per role)

Disposable face shields with a low-resistance filter. Code: ASM01



First Aid Training Kit

This kit has all equipment required for First Aid trainers to conduct a First Aid class of up to 20 participants. Have your students work out of a real First Aid kit.

It contains:

- Crepe bandages
- Snake Bite bandages
- Assorted Dressings,
- Triangular bandages
- Conforming Roller bandages
- Shears
- Training Asthma Puffers and Spacers
- Training Epipens
- Thermal Blanket
- Rugged First Aid Box

Code: FRA/TGK

The average number of days lost through sick leave after a chemical injury reduced from 8 days to 0.18 after the introduction of Diphoterine®. Furthermore no secondary healthcare was required, however after the use of water to wash burns 25% of cases required simple care and 75% required medical treatment.

Why use DIPHOTÉRINE® or HEXAFLUORINE® ?

- To stop the chemical's action on the eye or skin and to easily remove it
- To increase effectiveness in comparison with washing with water or saline solution:
 - * Improved intervention time for optimal efficacy use within one minute as opposed to 10 seconds for water washing
 - * Effective for binding a wide variety of different chemical substances
 - * Decreases requirements for care beyond initial decontamination, sequelae and lost work time
 - * For hydrofluoric acid: simultaneous action on both its corrosiveness and toxicity
 - * In the event of delayed washing:
- Diphotérine® stops the chemical's harmful effects,
- Has a positive effect on the healing time, facilitating patient management

The product has been approved by the Therapeutic Goods Administration for use in Australia and comes in a variety of formats, designed for various applications. Diphoterine® and Hexafluorine® are now used all over the world by major industry, as well as emergency service workers.



SIEW 50ml Individual Eyewash

In the event of an eye contamination use SIEW 50ml individual eyewash within the first 10 seconds. Instant PPE, comes in its own pouch to be worn on the belt.

Code: 18H055



Micro 100ml Diphoterine Aerosol Mini 200ml Diphoterine Aerosol

In the event of a skin contamination use:

- Micro 100ml for the hand and face within the first minute
- Mini 200ml for the leg and arm within the first minute

MICRO 100 ml Diphoterine Aerosol
Code: 18H050

MINI 200 ml Diphoterine Aerosol
Code: 18H051



Eyewash 500ml Portable PVC Bottle (with Eyecup)

In the event of an eye contamination use Eyewash 500ml PVC bag within the first minute (may be used in very small skin splashes).

Available in Diphoterine and Hexafluorine

Diphoterine 500 ml Portable Eyewash
Bottle with Eye Cup. Code: 18H082

Hexafluorine 500ml Portable Eyewash
Bottle with Eye Cup Code: 18H083

DAP Autonomous Portable Shower 5L

In the event of skin contamination, use DAP 5 litre for full body decontamination, begin rinsing within 60 seconds of chemical.

Available in Diphoterine and Hexafluorine

Diphoterine 5LT Portable Skin Shower. Code: 18H057

Hexafluorine 5LT Portable Skin Shower. Code: 18H062



Diphoterine Mural Eyewash Station (Wall Mounted)

The Diphoterine® wall-mounted station is designed for washing chemical splashes from the skin, especially the face and eyes. It contains two 500 ml bottles of Diphoterine® (LPM) for eye rinsing. It also incorporates a MINI DAP containing 200 ml of Diphoterine® for decontaminating small skin splashes (on the face or arm).

Diphoterine Mural Washing Station. Code: 18H100



Hexafluorine Mural Eyewash Station (Wall Mounted)

The Hexafluorine® wall-mounted station is designed for washing chemical splashes from the skin, especially the face and eyes. It contains two 500 ml bottles of Hexafluorine® (LPM) for eye rinsing. It also incorporates a MINI DAP containing 200 ml of Hexafluorine® for decontaminating small skin splashes (on the face or arm).

Hexafluorine® Mural Washing Station. Code: 18H102



Pouches

Hiviz Pouches to suit the 100 & 200ml Aerosol Spray or a combination of 100ml Aerosol Spray and Individual Eyewash. Easily attached to a belt ensuring instant PPE availability.

Code: 18H074 To suit 100ml Diphoterine Spray & 50ml SIEW

Code: 18H071 To suit 100ml Diphoterine Spray

Code: 18H075 To suit 200ml Diphoterine spray



5 L Refills -Diphoterine / Hexafluorine

Exchange cylinders are available for both Diphoterine and Hexafluorine 5L bottles.

Code: 18H069 KUDAPD Diphoterine Exchange Portable Shower

Code: 18H070 KUDAPF Hexafluorine Exchange Portable Shower



The First Line of Protection Against Airborne Viruses and Bacteria

NanoStrike is the unique, patented technology at the core of all Novaerus portable air dis-infection devices. This nanotechnology inactivates all airborne microorganisms on contact providing the first line of protection against viruses and bacteria.

- Patented technology harnessing multiple pathogen inactivation processes in one powerful strike
- Inactivates at the DNA level in a sub-second time frame
- Uniquely bursts the pathogen cell, preventing self-healing
- Multiple pathogen inactivation processes guarantee no future antimicrobial resistance can develop
- Lowest total cost of ownership of any air purification technology
- Powerful but gentle for 24/7 use around the most vulnerable of people



NOVAERUS NV800

Safe and effective protection for home, work place, hospital wards, patient waiting and consulting rooms, training rooms, aged care and child care facilities.

Designed for continuous air disinfection and odour control in small indoor spaces, the Novaerus NV200 uses patented filter-free ultra-low energy plasma technology with a single speed fan.

Pathogens, odours, volatile organic compounds and particulates are destroyed or rendered harmless as they pass through the dielectric plasma field.

Designed for continuous air treatment, disinfection and odour control in small indoor spaces, the Novaerus NV800 uses patented, filter-free, ultra-low energy plasma technology to avoid the bio-hazards created by filter based units.

The Novaerus NV800 is quiet and ideal for use in low-noise environments. Bedrooms, studies, dormitories, treatment rooms, board rooms and nurseries can all benefit from Novaerus clean air.

Novaerus dielectric plasma discharge technology is safe for continuous use around infants, the elderly and those vulnerable to airborne contaminants.

Dielectric plasma discharge technology is safe for continuous use around infants, the elderly and those vulnerable to airborne contaminants. Dielectric plasma does not use hazardous chemicals and does not require filters.



The NV800 filters 260m³/hour and covers up to 60m²

NOVAERUS NV200

Safe and effective protection for home, work place, board rooms, patient waiting and consulting rooms, aged care and child care facilities.

Assists with safe reducing volatile organic compounds and particles that affect serious respiratory problems.

Has all the features of the NV800.

The NV200 filters 50m³/hour and covers up to 20m²

CODE: NV200





STEP-BY-STEP WORKFLOW

1. Patient data entry (at the touch of a button)
2. Real-time signal preview and quality check, with lead reversal detection
3. Post-acquisition review

Schiller -Cardiovit AT-1 G2 ECG Monitor

Enhanced with the latest technology, the AT-1 G2 distinguishes itself by its outstanding signal quality and the newest interpretation algorithm. User-friendliness is guaranteed with step-by-step workflow and easy patient data entry.

A colour screen and an easy-to-clean keyboard complete this intuitive and reliable electrocardiograph.

ADVANCED CLINICAL ALGORITHM

ETM: One of the industry's most renowned 12-lead ECG interpretation programs.

CCAA: SCHILLER's Culprit Coronary Artery Algorithm is used outside the hospital whenever a fast decision on chest pain is required immediately. It locates the obstruction site in the coronary artery and thereby the size of the cardiac area at risk. Code: SCH-OA.107000

Welch Allyn Connex Spot Monitor

The Connex Spot Monitor features an easy-to-use, vivid touchscreen display and provides accurate vital signs measurement including blood pressure averaging, spot checking, interval monitoring and custom scoring across patient populations.

The vital signs monitor connects wirelessly to your EMR and sends vitals to the patient chart from the point of care to help improve efficiency. Its upgradeable design and custom configurations include optional wall unit integration, industry-leading thermometry and pulse oximetry choices, connectivity and other mounting/mobility options.

In addition, the Accessory Power Management Stand with WhisperDrive™ technology features additional power backup, providing up to 17 hours of on-time, alleviating the need to charge the monitor as frequently.

Vital Signs Monitor Features:

- SureBP® technology can provide BP in only 15 seconds
- Connex Scoring App calculator for custom protocols (e.g., NEWS, MEWS)
- BP averaging to help ensure accurate hypertension diagnosis
- Supports resident list workflows for long-term care settings
- Braun ThermoScan® PRO 6000 Thermometer
- Partnerships with more than 90 leading EMRs including Epic® and Cerner®
- Nonin SpO2 technology
- Add to integrated wall system for complete patient exam workflow
- Scale connectivity to Detecto, Health o meter® and SECA scales
- Mobile stand option includes work surface with integrated battery for extended usage



Code: Monitor 71WE-6

Welch Allyn Connex Spot Monitor Mobile Work Stand

This is a convenient mobile work station with storage compartments for all your accessories including cuffs, probe covers and sensors.

Features:

- Durable metallic construction
- Sturdy 5 star castor base
- Storage compartments for cuffs, probes, sensors
- Extra shelf for equipment or patient files
- Lockable wheels to secure stand in place



Code: Stand 70000-MS3

Emergency Cart (Standard & Rural/Remote)

Body of trolley consists of a one-piece, round-edged unit made of Baydur polyurethane (produced by Bayer AG), which is washable, disinfectable and resistant against diluted acids, alkaloids and solvents. It is self-extinguishing (UL V0 class) and latex-free. For safety, handles are moulded into the body. Trolley's top have a 4-sided moulded containing rim to avoid any spilling /falling of material.

Standard body always includes: 4 wheels Ø 125mm -3 with brake and 1 antistatic, 2 clear plastic swinging pockets (for IV bottles/patient files), drawer for medications basin, stainless steel AISI304 medication basin (into medication drawer), sliding work surface, ampoule opener, front space (for defibrillator gel), used needles/sharps bucket (1.5 lt capacity), life-saving drugs drawer(lockable), water bottle holder, waste bin with lid foot operated, oxygen tank holder for max 3 lt. bottle (oxygen cylinder not included), 2 rear hooks, catheters compartments. All around bumper.

The standard trolleys always include:

- drawer for medication basin with stainless steel 18/10 medication basin;
- a lockable life-saving drugs drawer;
- used needle bucket/used cotton waste container;
- ampoule opener;
- waste bin with lid;
- oxygen tank holder*;
- catheters compartments;
- sliding working top surface;
- 2 clear plastic swinging pockets (for IV bottles/patient files);
- bottle holder;
- 2 utility hooks;
- front storage.



Length	Width	Height
830mm	715mm	1700mm

Patient Trolley - 5000XR SAHF Trauma Stretcher

Specifications:

- Height Adjustment: 64cm x 98cm
- Zero Clearance / Full Length Side Rails: 191cm x 32cm
- Raise / Lower Pedals: Head / Foot or Side Access
- Hands Free Trendelenberg / Reverse Trendelenberg: +18 Degrees to -18 Degrees
- 20cm All Surface, Four Wheel Locking Casters
- "Total View" Full Surface Accessibility for Cassette Placement
- Techlem "Accu-Steer" Fifth Wheel Steering
- Techlem "Posi-Lock" Braking System
- Pneumatic Assist Head Section: 0 Degrees to 90 Degrees
- Wraparound Bumper and Accents Available in 12 Colours**



Code: 5000XR

TECHLEM Stretchers

There is a stretcher to suit every need in your hospital or clinic. Here are just some of the models available:

- * Series 500
- * Series 5000BR (Bariatric)
- * Series 5000W (Extended Stay)
- * Series 5000XR (Trauma)
- * Series 4500CFS (Compact Stretcher)
- * Series 4500GYN (Gynaecology)
- * Series 4500/4500N (Fold Down Rail)
- * Series 1100/ 100N (Fixed Height)
- * Series 5000C (Cardaver)
- * Series 5000BRC (Bariatric Cardaver)
- * Series 7600 Transfer



Contact us for a complete brochure on the Techlem range of stretchers and accessories e.g. IV stands



Series 5000

Series 5000BR



Series 4500GYB



Hausted Horizon Hydraulic Stretcher



The Hausted Horizon Hydraulic Stretcher is designed to provide a high level of versatility, premium features for lasting and consistent performance, and ease of use and maintenance. This unit can support a patient during induction, transport, treatment, and recovery functions, avoiding unnecessary patient transfers to other equipment. Surfaces and rails are made of high quality materials for durability and cleaning ease. The Hausted Horizon Hydraulic Stretcher is easy for healthcare staff to maneuver, stop, and adjust because of all the assistive systems incorporated into its functions. Storage and accessory attachment capabilities are engineered into the design. The Hausted Horizon Hydraulic Stretcher is the optimal choice for multi-purpose transport, treatment and recovery support.

Code 462-EMC-ST

Hausted Horizon X-Ray Trauma Stretcher

Hausted Horizon Series X-Ray Trauma Stretcher is intended for transport, treatment, and recovery of patients intra- and inter-departmentally in healthcare facilities.

- This unit offers unparalleled full length x-ray capabilities, the security of a treatment table, and mobility of a stretcher
- The radiolucent patient surface allows clear imaging. To ensure patient comfort, the patient surface can be adjusted through a variable range of positions, including stretcher height adjustment and backrest adjustment
- Easy-rolling casters provide full mobility and maneuverability. The integrated x-ray cassette tray is readily accessible; automatically centers the cassette into the tray; tracks full length and width; and can be conveniently loaded and aligned on either side of the stretcher
- To ensure patient comfort, the patient surface can be adjusted through a variable range of positions, including stretcher height adjustment and backrest adjustment
- Seamless thermoformed base cover with storage and built-in oxygen tank holder
- Code: 468-XRY-ST



Hausted Horizon Electric Powered Stretcher

Designed to meet your bariatric patient management needs.

The Hausted Horizon Series Multi-Purpose Stretcher is intended for transport, treatment and recovery of patients intra- and inter-departmentally in healthcare facilities.

A multi-function stretcher which can perform a wide range of duties in any department. The extra wide patient surface provides maximum patient comfort, while the electric-battery powered controls provide safety and convenience for the patient and care provider.

The electric/battery powered patient surface can be adjusted through a variable range of positions to include stretcher height adjustment, backrest adjustment and knee flex capability.

The mattress pad is made from high-density polyurethane foam covered with a seamless latex-free vinyl fabric thermoformed base cover making it easy to clean. The base design includes a built-in oxygen tank holder and storage area for patient belongings.



Product Features

- A fully-powered bariatric stretcher with pendant control and caregiver lockout control module
- Powered unit with head, foot, hi-low and Trendelenburg/reverse Trendelenburg as standard
- A full 81cm wide patient surface with full length side-rails
- Emergency backrest release lever is located conveniently on both sides of unit, which allows for quick positioning
- Excellent choice for 23 hour stays. Code: HAUS4D2DPAST



Basic Dressing Packs

Sterile dressing packs are convenient, requires no preparation time, convenient and easy to use.

Basic Dressing Pack Content:

- 1 x PE/Cellulose Sterile Field - Blue, 50x50cm. 1 x Dressing Towel, 40x40cm
 - 1 x White Dressing Tray graded swab drainage area, 140x130x18mm
 - 5 x Non Woven Swabs, 4 ply, 7.5x7.5cm. 3 x Disposable Plastic Forceps, 2xBlue, 1xYellow, 11cm
- Code: WDPO06

Suture Packs

Multigate sterile suture packs are convenient, use stainless steel products, and a must have for anyone performing suturing procedures.

Contents:

- 1 x Adson Tissue Forcep 12cm Normal. 1 x Dressing Forcel 12.5cm
 - 1 x Forceps 107mm PS Blue New Generation. 1 x Iris Scissor 11.5cm Straight
 - 1 x Mayo Hegar Needle Holder 15cm. 1 x Mediclean 35 x 60cm Large
 - 5 x N/W Balls 2.5cm Latex Free. 3 x N/W Swabs 7.5 x 7.5cm 4P Bulk
 - 1 x Protex Drape 60cm x 60cm Blue 54gsm. 1 x Scalpel with Blade #15
- Code: 1591658



Instrument Trolley (Stainless Steel)

Stainless steel construction

1 Drawer - 125mm deep

Shelf rail

75mm castors

Code: GM.AXO80 (with castors)

Length	Width	Height
490mm	490mm	900mm

Instrument Trolley (Stainless Steel)

Stainless steel construction

Reinforced underbracing

Rails to three sides of shelves

75mm castors

Code: (GM.AX045)

Length	Width	Height
490mm	490mm	900mm



Anaesthetic Trolley (Stainless Steel)

Stainless steel construction

6 Full width drawers

Code: GM.AX105

Length	Width	Height
600mm	490mm	900mm

Kick Bucket (Stainless Steel)

Stainless steel construction

Bucket - 11.4 litre with stand

Code: GM.AX240



IV Pole / Stand >

Stainless steel construction, 5
Leg weighted base, 50mm twin
castors

Height 1350 - 2050mm

Code: AX217



IV Pole / Stand >

Polymer base, 5 Leg base

Height 1350 - 2100mm

Code: AX216



Examination Couch

Adjustable head section

Tubular frame

Code: AX357

Length	Width	Height
1810mm	600mm	820mm



Privacy Screen

Panel size 900 x 1400

Unfolded 2700 x 1700

Powder coated frame. Includes curtains - 50mm castors

3 Fold Screen Code: GM.AX411

2 Fold Screen Code: GM.AX420



Length	Width	Height
560mm	410mm	820-1120mm

Mayo Table(Stainless Steel)

Tray size 560 x 410mm

Stainless steel construction

3 Leg base

75mm castors

Code: MAYO 0254

Linen Skip - no lid

Stainless steel construction

75mm castors



Length	Width	Height
540mm	780mm	850mm

Length	Width	Height
540mm	380mm	850mm



Oxygen Cylinder Trolley

Epoxy coated

150mm castors

Code:

D SIZE - JGMEDCD

E SIZE - JGMEDE

Series 1 LED Examination Lamp Double Joint Arm

Optimal warmth-absorbment through a doubled-wall housing of the lamp

Working radius : appr. 1.100 mm

Total weight: appr. 2.9kg

Code: L100081A



Magnifying Light Round with Table Clamp

Superlux Magnifying Examination Light provides light with magnification and the LED magnifying lamp will typically provide white light, and is more energy efficient.

Desk model round magnifying light

Shadow-Free diffused lighting

Can be bench, floor or wall mounted

Supplied with heavy duty bench clamp

Spring balanced joints, easy to adjust

Circular lens, 120mm diameter, 2 x magnification

22 watt Fluorescent Lamp

Comes complete with G-clamp base for fixing to desks and tables

Code: MLR



Series 5 Examination Lamp Ceiling Mount

Light quality – great quality, temperature controlled “Osram LED” generates primary light with a very high color rendering, long lifetime and a consistent light quality

The multiple light mixture and the gloss metal reflector generate a homogenous light as well as a shadow free and non-glaring working area

Highest energy efficiency points out appr. 65.000 lux luminous power and appr. 30 Watt energy consumption. The adjustable 4-Step-Dimmer guarantees an excellent visibility

Best hygiene properties developed through polished, closed and seamless surfaces (NO louvres) as well as an sterilizable handle

Comfortable handling thanks to weight-balance, low-friction and cardanic positioning as well as no adjustments

Code: L527067A



Series 5 Examination Lamp Mobile

Highest energy efficiency points out appr. 65.000 lux luminous power and appr. 30 Watt energy consumption. The adjustable 4-Step-Dimmer guarantees an excellent visibility.

Code: L511120A



First Response Australia - Training Programs

First Response Australia has the most extensive range of Emergency Care programs available. These programs can be delivered both domestically and internationally.

Tailor-made programs can be developed to suit your organisation's requirements. All programs consist of "Nationally Recognised Training" units of competency in accordance with the Australian Skills Quality Authority (ASQA).

Programs include but are not limited to:

CPR / DEFIBRILLATION

ANAPHYLAXIS EMERGENCY MANAGEMENT

ASTHMA EMERGENCY MANAGEMENT

LOW VOLTAGE SWITCHBOARD RESCUE (LVR)

ADVANCED FIRST RESPONDER (Advanced Resuscitation)

FIRST AID

FIRST AID in EDUCATION & CARE ENVIRONMENTS

CONTROL THE BLEED

REMOTE AREA EMERGENCY CARE

EMERGENCY CARE FIRST RESPONDER

SMART TRIAGE

ADVANCED SPINAL INJURY MANAGEMENT

PRE-HOSPITAL CARE PROGRAMS:

***AEMT - ADVANCED EMERGENCY MEDICAL TECHNICIAN
(CERTIFICATE IV in PRE-HOSPITAL EMERGENCY MEDICAL RESPONSE)***

PHERT - PRE-HOSPITAL EMERGENCY RESUSCITATION & TRAUMA

INTERMEDIATE CARDIAC LIFE SUPPORT

INTRAVENOUS FLUID THERAPY

INTRAOSSEOUS VASCULAR ACCESS

CYANIDE POISONING EMERGENCY MANAGEMENT

CERTIFICATE IV in HEALTH CARE (RPL)

DIPLOMA of EMERGENCY HEALTH CARE (RPL)

Recognition of Prior Learning is available for all programs



Emergency Health Care Diploma



Become an EMT - Advanced Care Practitioner in two simple stages

This unique 2 stage program culminates in successful participants being eligible to RPL for HLT51020 Diploma of Emergency Health Care.

This qualification is a nationally recognised, pre-hospital emergency health care qualification which qualifies you for a wide range of jobs in the private sector.

Stage One is our highly acclaimed **Advanced Emergency Medical Technician Plus Program - 10734NAT Certificate IV in Pre-Hospital Emergency Medical Response (with additional elective units)**.

This program is 17 days in duration including 2 lay days, additional units and approximately 350 hours of pre-course assessments and study

Stage Two is our unique **Advanced Care Practitioner Emergency Medical Technician Program - Diploma Gap**

This program is 6 days in duration with approximately 150 hours of pre-course assessments and study. Included in the program is your RPL application.

The Diploma is a much sort after qualification and First Response Australia now provides an efficient and cost effective pathway to achieving this.

To gain the Diploma qualification with First Response Australia candidates must attain the following:

1. The AEMT Plus qualification -10734NAT Certificate IV in Pre-Hospital Emergency Medical Response plus additional units.
2. Successfully complete the EMT-Advanced Care Practitioner program.
3. Complete clinical placements totalling 160 documented hours.



Quality Prehospital Care Providers (RTO No. 5919)

www.FirstResponseAustralia.com.au

First Response Australia Paramedic / EMT Field Guide

The only Australian Field Guide developed for EMTs and Paramedics working outside the state ambulance services. Includes Drug Therapy protocols for Emergency Medication used by Private Paramedical Services.

An absolute must for EMTs/Paramedics working the the field.

Produced in waterproof paper.

Ask us about tailored made Guides for your operations.

Code: FRA FG

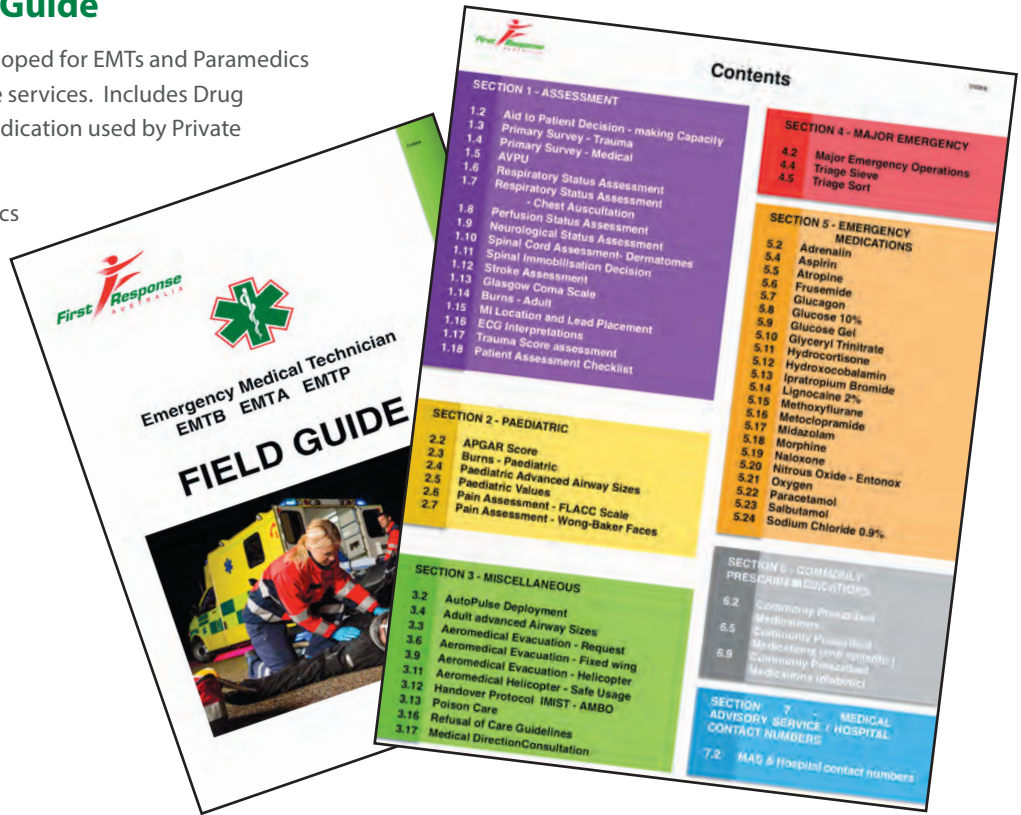

First Response Australia First Aid Texts

A comprehensive text for the basic first aider. Quick reference to Basic Life Support, CardioPulmonary Resuscitation and First Aid. Features quality full colour illustrations and reference charts. Ideal for CPR and First Aid training.

Incorporates the latest in Resuscitation and First Aid techniques.

Code: FA TEXT





How to Order

To place an order call us on
+ 61 7 4032-2662
or Visit us Online

www.FirstResponseAustralia.com.au

[Email: Product@FirstResponseAustralia.com.au](mailto:Product@FirstResponseAustralia.com.au)

BRINGING YOU THE LATEST AND MOST
INNOVATIVE EQUIPMENT AVAILABLE